



# METROPOLITAN NEW YORK SKI COUNCIL INCORPORATED

Ski Club Guide 2011-2012

---

**39 TRAILS  
MOST IN PA**

---

**HIGHEST  
VERTICAL 1082'**

---

**13 LIFTS**

---



BlueMountain

[www.skibluemt.com](http://www.skibluemt.com)

# ARAPAHOE BASIN



**WHEN IN COLORADO,  
DO AS THE COLORADANS DO**

If Summit County is on the New York Ski Council's "to do" list this year, Arapahoe Basin would like to offer a "local" alternative. Simply bring your Keystone or Breckenridge lift ticket to our mountain and enjoy the high-alpine groomed runs, bowls, chutes and glades at the area known by Coloradans as The Legend.



888.ARAPAHOE  
**ARAPAHOEBASIN.COM**



## Letter from Chairman

Another summer is over. That means one thing, winter is around the corner. With a record season with over 60 million skier visits last year, this year is predicted to be better.

The Metropolitan New York Ski Council started out as the Central Ski Committee. Six clubs joined together to bring skiing information to New York. Today, the Metropolitan New York Ski Council is still doing what the original founders started.

The Metropolitan New York Ski Council represents skiers and boarders from New York City, Long Island, Westchester and Southern Connecticut. The Metropolitan New York Ski Council is a proud member of the National Ski Federation. The Federation represents Councils throughout the United States. Their mission is to strengthen Councils, with industry participation, so they can better serve member clubs through communication, benefits, education and to influence issues relevant to snow sports. Metropolitan New York Ski Council is run by people who volunteer their time. We are always looking for people to volunteer and help out.

This year the Council trip will be to Park City. We will be traveling in January 2012 and we are looking forward to having a great time. Last season we went to St. Anton, Austria. Weather was great, food was great, beer was great and the views were spectacular. The only problem was that I blew out my ACL in my left knee. After a successful surgery and some rehab, I will be ready for the upcoming ski season.

This year our annual race will be held at Sugarbush, Vermont. The race will be held on January 21, 2012. I did not medal and my son Brandon kicked my ... again. I have a lot of work to do to be able to beat him this year. We had a great time at the race and raised over \$1,800 for the Wounded Warriors Project. This year we hope to do even better.

Once again we will be sponsoring movie premiers. We will be at ski shows, ski shops and at as many ski club meetings that we can get to. The Council will be out there promoting winter sports and the benefits of joining a ski and snowboard club.

I would like to thank the advertisers in this guidebook. Their generosity and support made this guidebook happen. Please support these Resorts, Mountains, Lodges and Ski Shops. Let them know you saw their ad in the guidebook.

The Metropolitan New York Ski Council has been doing a lot of charitable work. Last year we donated to the Wounded Warriors Project, Cochran Ski Area and the Navigators. That is a local organization run by Robin Bossert of the Miramar Ski Club. The Council sponsored and participated in a Race Against Cancer at Shawnee Mountain as well. We collected used gear and clothing to distribute to various foundations that are in need of these items.

Travel and friendship is a benefit to being a member of a ski club. Other benefits include discounted lift tickets, discounted lodging, discounts at ski shops and Council ski days at various mountains throughout the Northeast. If you are a member of a ski Club represented by the MNYSC, then you are already enjoying these benefits. Discounts are listed on our website, [www.METNYSKI.org](http://www.METNYSKI.org) and on the National Ski Council Federation web site, [www.skifederation.org](http://www.skifederation.org).

Ski clubs are open to everyone. You are sure to find a ski club in your area. Some clubs have lodges, some like to travel. Some clubs are 21 and older while others are family oriented. There is a club out there that will suit your needs. Ski clubs are also year round sports clubs. They have bike trips, go kayaking and canoeing, golfing, camping, and have beach parties. What I like about skiing with a club best, is that I can find people that ski at my ability, have a passion for outdoor sports and like to have a good time. This is what it is all about, being on the slopes and enjoying life.

So, if you are not already in a ski club, go to a meeting and check it out. If you are a member of a ski club, enjoy the benefits from being in one. Remember, get out there and enjoy yourself. Hope to see you on the slopes.

Michael Calderone, Chairman

## COUNCIL OFFICERS

<b>Chairman</b>	Michael Calderone	(917) 217-8314	skimikec@aol.com
<b>Vice Chairman</b>	Jeffrey Meyer	(631) 471-2129	Jeffski@optonline.net
<b>Secretary</b>	Mary Sumakis		NSskiclub@hotmail.com
<b>Treasurer</b>	Richard Kane	(914) 769-0194	KaneR@ConEd.com
<b>Past Chairman</b>	William Le Seur	(516) 596-0362	F: (516) 596-0362 WFL4700@aol.com
<b>Newsletter &amp; Web Site</b>	Lenny Sanz	(516) 495-4457	elfbab@optonline.net

**METROPOLITAN NEW YORK SKI COUNCIL, INC.**  
5507 Nesconset Hwy, Suite 10, PMB248, Mount Sinai, NY 11766

# Check it. Ship it. Drive it.

*Protect your gear with the 'Lindsey Vonn  
Special Edition' Sportube, the World's Best  
Ski & Snowboard Travel Case.*

**SPORTUBE**

SKI & SNOWBOARD TRANSPORTATION CASES

For the full Sportube product line visit  
[Sportube.com](http://Sportube.com) or call 1 800 423 4439

Series 2 with optional shoulder strap shown



# YOUR BEST DEALS for SKIING and RIDING

## BIG LIFT CARD

Gets you 25% off weekend/holiday and 50% off midweek tickets, plus ONE FREE LIFT TICKET!

ONLY  
\$49

## BIG LIFT+ CARD



All the benefits of a regular Big Lift Card but includes TWO FREE LIFT TICKETS!

ONLY  
\$89

**3X** CARD THREE non-holiday lift tickets!  
Holiday dates: 12/24-1/1, 1/14-16 & 2/18-24.

ONLY  
\$119

NORTHBOUND STANDARD 87 EXIT 20

[huntermtn.com](http://huntermtn.com)  



To purchase your card:

[huntermtn.com/mnysc](http://huntermtn.com/mnysc)



## Welcome to the METROPOLITAN NEW YORK SKI COUNCIL, INC.

The Metropolitan New York Ski Council, known as the Met Council, has served ski clubs since 1934. Celebrating our 77th Anniversary this year. This not-for-profit organization is dedicated to promoting amateur skiing through its member clubs. The Met Council provides a forum for information exchange, offers timely news on skiing and ski club activities, secures lift ticket discounts and other special deals, and advertises club ski trips and inter-club race competitions whenever possible.

Member of the National Ski Council Federation (NSCF) [www.skifederation.org](http://www.skifederation.org)  
United States Ski And Snowboard Association (USSA) [www.USSA.org](http://www.USSA.org) and the  
National Ski Areas Association (NSAA) [www.nsa.org](http://www.nsa.org).

*Cover photo courtesy of Park City, Utah.*



QUÉBEC  
WILL BLOW  
YOU AWAY!

JASEY-JAY ANDERSON

CHAMPION SKIER | OLYMPIC SKI ACROBAT  
WORLD CHAMPION | SKI RACER

québec

EXPERIENCE

[bonjourquebec.com/ski](http://bonjourquebec.com/ski)  
for the best ski packages

PROVIDING EMOTIONS SINCE 1664

[bonjourquebec.com/ski](http://bonjourquebec.com/ski)

Québec



## Introduction

THE METROPOLITAN NEW YORK SKI COUNCIL is a non-profit organization dedicated to the sport of skiing which embodies recreational skiing - Alpine and Nordic -and amateur ski competition, in the form of intra-club and inter-club races. Our interclub race, held continuously since 1936, is one of the oldest Alpine races.

The Met Council's ski clubs with a total membership close to 8,000 reflect all interests. Some recall our backgrounds, for example, the Norsemen, Swedish and German Ski Clubs; some our workplaces like Grumman or LILCO; others residence locations like New York, Suffolk and Garden City; and even National history - the Tenth Mountain Division. The Council is a forum for local, national and international skiing concerns. It organizes special events and presentations, develops programs, listens to gripes and praises, all part of the friendly and invigorating sport of skiing. Its efforts are very important in helping support the U.S. Olympic Team, the Ski Hall of Fame and working with the U.S. Ski Association and the National Ski Patrol System. "Special effort is continuing to work with the United Ski Industries Association, the new name for the merged National Ski Areas Association with the Ski Industries of America and now known as USIA, located at 8377-B Greensboro Drive, McLean, Virginia, 22102; re promotions geared toward safety in skiing programs and the new skier campaign".

American Skiing was born more than 100 years ago with the Nansen Ski Club of Berlin, N.H. and Norwegian settlers of Wisconsin, Minnesota and Michigan. After the turn of the century, the National Ski Association was formed, followed by its first division, The Eastern Amateur Ski Association chartered at Saranac Lake, N.Y. in 1922. When the Federation International de Ski (FIS) was formed (Chamonix, 1924) the National Organization joined them.

Due to the distance between New York City and these organizations the regional Met Council was begun here in 1934. Since then Eastern has dissolved and USSA has moved to Park City, Utah, making the Met Council an even more important forum for Eastern Skiing.

Founders of the Met Council were an important factor in leading the U.S. ski movement, and witness Roland Palmedo, who played a great part in the original development in Stowe, later starting his own ski area - Mad River Glen. He was instrumental in the early stages of the National Ski Patrol, carrying the number 2. About this time the Metropolitan New York Ski Patrol was formed with Ken Littlefield as chairman. The Patrol newspaper "Trail Sweep" was started by Ken Littlefield and later carried on by Tom Ludwig, also a council member. Another council member, John Clair, Jr., served for 25 years as Regional Chairman of the Metropolitan New York Region Ski Patrol.

Although fewer than ten percent of our membership actively compete, we enjoy and support competition.

Over the years this council has been host to American and Foreign ski teams and VIP's visiting the United States largely because of it's location and because of the efforts of the late John Clair, Jr.

# The Met Council THANKS these advertisers for their support

A-Basin .....	1	PRW Sports Luggage.....	47
Aspen/Snowmass.....	62	Quebec.....	6
ASIA.....	40-41	Red Roof Inn.....	66
Banff/Lake Louise.....	22	Shawnee Mountain.....	62
Basin Sports.....	56	Ski and Ride New York.....	68
Bolton Valley.....	25	Skican.....	28
Blue Mountain.....	Inside Front Cover	Ski Heritage.....	53
Camelback.....	36	Snow East.....	9
Catamount.....	54	Sportube.....	3
Copper Mountain.....	48	Sportours.....	33
Elk Mountain.....	17	Stratton.....	15
EMS.....	Back Cover	Steamboat.....	64
Gore Mountain.....	64	Stowe.....	26
Horizon Inn.....	52	Sunday River.....	48
Hunter Mountain.....	4	Sugarbush.....	10
Jackson Hole.....	65	Taos.....	58
Killington.....	57	Telluride.....	30
Lost Ski Areas.....	54	Thunder Ridge.....	50
Ludlow Colonial Condominium Rentals.....	60	Warren Miller Movie.....	34-35
Mammoth Mountain.....	31	Windham Mountain.....	39
Mountain Creek.....	37	Winter Park.....	59
Mount Snow.....	Inside Back Cover	Whiteface Lake Placid.....	43
Mount Tremblant.....	67	Wounded Warrior.....	44
Okemo.....	61		

## Metropolitan New York Ski Council is a Member of the National Ski Council Federation



The National Ski Council Federation is comprised of twenty-five ski councils throughout the United States. The organization's mission is to strengthen councils, with industry participation, so they may better serve clubs through communications, education and benefits, and to influence issues relevant to snowsports and ski clubs.

## Metropolitan New York Ski Council is an Associated Member of the National Ski Areas Association

NATIONAL  
SKI AREAS  
ASSOCIATION



The National Ski Areas Association is the trade association for ski area owners and operators. The association's primary objective is to meet the needs of ski area owners and operators nationwide and to foster, stimulate and promote growth in the industry.

# **ATTENTION**

## **Metropolitan NY Ski Council**



- Give us your photos of club & council events, trips, parties and members.
- Tell us about your upcoming trips and events.
- Find out how to get your club and councils contact information in our exclusive SNOW BOOK!
- Find out how your council and club can get copies of SNOWEAST for your meetings.

**To Find Out More - Call, Write or E-mail...**

**SNOWEAST** • PO Box 628 - Ramsey, NJ 07446

**845-735-1781**

[snoweastmag@optonline.net](mailto:snoweastmag@optonline.net)

**SNOW**  
magazine

*We are*

**ALL EAST**

**ALL THE TIME!**



# TEST YOUR SPEED AT THE 2012 NY COUNCIL RACE.

Saturday, January 21, 2012

Sign up through the Metro NY Ski Council

For more information, visit [metnyski.org](http://metnyski.org).



*Ranked #1 For Terrain Variety by SKI Magazine.*

WARREN, VT



SUGARBUSH.COM



800.53.SUGAR

# ANNUAL SKI & INTER-CLUB RACE DAY

Saturday, January 21, 2012

Sugarbush, Vermont

[www.picomountain.com](http://www.picomountain.com)

Each year since 1936 the Metropolitan New York Ski Council has run an annual ski and inter-club racing competition. The competition, which features both alpine and snowboard races, is normally held during the later part of January. To ensure good participation, five events are offered: Main, Intermediate, Junior, Husband & Wife, and Snowboard. The competition draws serious racers and not so serious racers alike and offers a wonderful opportunity for members of the Council's clubs to meet, to compete, to ski together and to celebrate at the après ski party where medals are awarded and tentative trophy winner results are announced.

The competition is open to anyone who has been a member of a Metropolitan New York Ski Council club since January 1st of the year of the race, who is a bonafide amateur, who meets the eligibility requirements of the event entered, and who abides by the rules. Each year the following prized trophies are engraved and passed to the winners or to the winners' clubs.

First Main Event Team - Palmedo Trophy

First Intermediate Event Team - German Ski Club Trophy

First Intermediate Event Junior Team - Herbert Schneider Trophy

Fastest Giant Slalom Skier - Harry W. Voegel Trophy

## MAIN EVENT

First Elite Woman - Lillian Andlauer Trophy

First Senior Woman - Woman's Ski Association Trophy

First Woman - Harry Vallin Trophy

First Super Elite Man - Gene Worthley Memorial Trophy

First Elite Man - Matt Nuttilla Trophy

First Veteran Man - Eric Sand Trophy

First Man - Metropolitan New York Ski Council Trophy

## INTERMEDIATE EVENT

Fastest Woman - Grumman Trophy

Fastest Man - Allan Potts Memorial Trophy II

First Junior Girl - Larry Thain Trophy

First Junior Boy - Bernard Bauer Trophy

## SNOWBOARD EVENT

Fastest Snowboarder - Peter Endress Snowboarding Trophy

*Be sure to include this happening on your club's calendar of events! Racers, club members and friends of club members are welcome to attend the après ski party. Contact your club's Met Council Rep/Contact Person for more details.*

# 2011 Metropolitan New York Ski Council Race

## Main Event - Competitors' Final Race Results

### Giant Slalom

#### Super Elite Woman (65 & Over)

1. Place: Sweeney, Carol, GRUM. Time: 00:39.08
2. Place: Stewart, Carol, GRUM Time: 00:41.56

#### Super Elite Man (65 & Over)

1. Place: Marysko, Paul, GRUM. Time: 00:30.85
2. Place: Maierle, Herbert, EDEL. Time: 00:35.46
3. Place: Krug, Fritz, GERM. Time: 00:39.60

#### Elite Woman (55 - 64)

1. Place: Favale, Barbara, GRUM Time: 00:41.03

#### Senior Woman (40 - 54)

1. Place: Neal, Marie, TELE. Time: 00:47.00
2. Place: Egan, Maureen, TELE. Time: 00:47.72

#### Veteran Man (40 - 54)

1. Place: Berwick, Geoff, GRUM. Time: 00:34.35
2. Place: Marshall, Jeffrey, GRUM. Time: 00:34.77
3. Place: Micklin, Dennis , TELE. Time: 00:37.06

#### Woman (under 40)

1. Place: Sadowski, Karolyn, TELE. Time: 00:39.68
2. Place: Ring, Christie , TELE. Time: 00:42.46
3. Place: Kren, Kristina, EDEL. Time: 00:49.98

#### Man (under 40)

1. Place: Doherty, Timothy, SNOC. Time: 00:32.62
2. Place: Sadowski, John, TELE. Time: 00:33.71
3. Place: Ring, Doug, TELE. Time: 00:34.45

### Slalom

#### Super Elite Woman (65 & Over)

1. Place: Sweeney, Carol, GRUM. Time: 01:08.97
2. Place: Stewart, Carol, GRUM. Time: 01:09.48

#### Super Elite Man (65 & Over)

1. Place: Marysko, Paul, GRUM. Time: 00:48.16
2. Place: Maierle, Herbert, EDEL. Time: 00:57.91
3. Place: Krug, Fritz , GRUM. Time: 01:10.23

#### Elite Woman (55 - 64)

1. Place: Favale, Barbara, GRUM. Time: 01:11.77

### **Veteran Man (40 - 54)**

1. Place: Marshall, Jeffrey, GRUM. Time: 01:00.70
2. Place: Micklin, Dennis TELE. Time: 01:03.53
3. Place: Egan, Tom, TELE. Time: 01:19.06

### **Woman (under 40)**

1. Place: Sadowski, Karolyn, TELE. Time: 01:01.17
2. Place: Ring, Christie. TELE. Time: 01:04.33

### **Man (under 40)**

1. Place: Sadowski, John, TELE. Time: 00:52.34
2. Place: Ring, Doug, TELE. Time: 00:56.38
3. Place: Doherty, Timothy, SNOG. Time: 01:00.05

### **Combine Times**

#### **Super Elite Woman(65 & Over)**

1. Place: Sweeney, Carol, GRUM. Time: 01:48.05
2. Place: Stewart, Carol, GRUM. Time: 01:51.04

#### **Super Elite Man (65 & Over)**

1. Place: Marysko, Paul, GRUM. Time: 01:19.01
2. Place: Maierle, Herbert, EDEL. Time: 01:33.37
3. Place: Krug, Fritz , GERM. Time: 01:49.83

### **Elite Woman (55 - 64)**

1. Place: Favale, Barbara, GRUM. Time: 01:52.80

### **Veteran Man (40 - 54)**

1. Place: Marshall, Jeffrey, GRUM. Time: 01:35.47
2. Place: Micklin, Dennis, TELE. Time: 01:40.59

### **Woman (under 40)**

1. Place: Sadowski, Karolyn, TELE. Time: 01:40.85
2. Place: Ring, Christie, TELE. Time: 01:46.79

### **Man (under 40)**

1. Place: Sadowski, John, TELE. Time: 01:26.05
2. Place: Ring, Doug, TELE. Time: 01:30.83
3. Place: Doherty, Timothy, SNOG. Time: 01:32.67

## **Intermediate Event - Final Race Results**

### **Giant Slalom**

#### **Super Elite Woman (65 & Over)**

1. Place: Allen, Reiko, GRUM. . Time: 00:44.79

#### **Super Elite Man (65 & Over)**

1. Place: Steinborn, Lothor, EDEL. Time: 00:46.46
2. Place: Austin, Fred, GRUM. Time: 00:48.61
3. Place: Bear, Donald, MIRA. Time: 00:49.28

### **Elite Woman (55 - 64)**

1. Place: Murphy, Brenda, MIRA Time: 00:48.60
2. Place: Van Syckle, Cheryl, CREST. Time: 00:53.52
3. Place: McFarlane, Karen, MIRA Time: 00:56.65

### **Elite Man (55 - 64)**

1. Place: Meyer, Jeffrey, SKID. Time: 00:41.58
2. Place: Kane, Richard, SNOG. Time: 00:42.06
3. Place: Denson, William, GRUM. Time: 00:42.45

### **Senior Woman (40 - 54)**

1. Place: Gschwind-Waibel, Pia, NSSC. Time: 00:41.55
2. Place: Twomey, Jill, TELE. Time: 00:41.90
2. Place: Pettit, Darlene, CREST Time: 00:42.55

### **Veteran Man (40 - 54)**

1. Place: Waibel, Franz, NSSC Time: 00:38.30
2. Place: Martin, Chip, MIRA. Time: 00:39.84
3. Place: Griffin, Brian, EDEL Time: 00:40.52

### **Woman (under 40)**

1. Place: Allen, Gail, GRUM. Time: 00:45.98

### **Man (under 40)**

1. Place: Trauernicht, Billy, GRUM Time: 00:35.77
2. Place: Sumakis, Stephen A., NSSC. Time: 00:39.29
3. Place: Gallacher, Bryan, GRUM. Time: 00:41.68

## **Slalom**

### **Super Elite Woman (65 & Over)**

1. Place: Allen, Reiko, GRUM. Time: 01:14.11
2. Place: Bazzini, Kathleen, SNOG. Time: 01:59.01

### **Super Elite Man (65 & Over)**

1. Place: Ansel, James, SKID. Time: 01:16.23
2. Place: Bear, Donald, MIRA Time: 01:18.34
3. Place: Steinborn, Lothor, EDEL. Time: 01:18.53

### **Elite Woman (55 - 64)**

1. Place: McFarlane, Karen, MIRA. Time: 01:10.54
2. Place: Lindo, Diane, CREST. Time: 01:12.86
3. Place: Van Syckle, Cheryl, CRES Time: 01:21.63

### **Elite Man (55 - 64)**

1. Place: Balan, Ion, NSSC. Time: 01:09.00
2. Place: Kane, Richard, SNOG. Time: 01:10.24
3. Place: Meyer, Jeffrey, SKID. Time: 01:11.78

### **Senior Woman (40 - 54)**

1. Place: Gschwind-Waibel, Pia, NSSC. Time: 01:07.45
2. Place: Twomey, Jill, TELE. Time: 01:09.78
3. Place: Pettit, Darlene, CREST. Time: 01:10.03



**1-800-stratton**

**stratton.com**



**Stratton's Vermont, Close to You Yet a World Apart.**

### **Veteran Man (40 - 54)**

1. Place: Waibel, Franz, NSSC. Time: 01:01.30
2. Place: Griffin, Brian, EDEL. Time: 01:05.73
3. Place: Martin, Chip, MIRA. Time: 01:06.46

### **Woman (under 40)**

1. Place: Allen, Gail, GRUM. Time: 01:15.25

### **Man (under 40)**

1. Place: Trauernicht, Billy, GRUM. Time: 01:02.55
2. Place: Sumakis, Stephen A., NSSC. Time: 01:05.19
3. Place: Gallacher, Bryan, GRUM. Time: 01:15.14

### **Combined TimesSuper Elite Woman (65 & Over)**

1. Place: Allen, Reiko, GRUM. Time: 01:58.90

### **Super Elite Man (65 & Over)**

1. Place: Steinborn, Lothor, EDEL. Time: 02:04.99
2. Place: Bear, Donald, MIRA. Time: 02:07.62
3. Place: Austin, Fred, GRUM. Time: 02:10.49

### **Elite Woman (55 - 64)**

1. Place: McFarlane, Karen, MIRA. Time: 02:07.19
2. Place: Van Syckle, Cheryl, CREST. Time: 02:15.15
3. Place: Murphy, Brenda, MIRA. Time: 02:26.59

### **Elite Man (55 - 64)**

1. Place: Balan, Ion, NSSC. Time: 01:52.23
2. Place: Kane, Richard, SNOG. Time: 1:52.30
3. Place: Meyer, Jeffrey, SKID. Time: 01:53.36

### **Senior Woman (40 - 54)**

1. Place: Gschwind-Waibel, Pia, NSSC. Time: 01:49.00
2. Place: Twomey, Jill, TELE. Time: 01:51.68
3. Place: Pettit, Darlene, CREST. Time: 01:52.58

### **Veteran Man (40 - 54)**

1. Place: Waibel, Franz, NSSC. Time: 01:39.60
2. Place: Griffin, Brian, EDEL. Time: 01:46.25
3. Place: Martin, Chip, MIRA. Time: 01:46.30

### **Woman (under 40)**

1. Place: Allen, Gail, GRUM. Time: 02:01.23

### **Man (under 40)**

1. Place: Trauernicht, Billy, GRUM. Time: 01:38.32
2. Place: Sumakis, Stephen A., NSSC. Time: 01:44.48
3. Place: Gallacher, Bryan, GRUM. Time: 01:56.82

**This is a partial list of Final Race Results.**

**For a complete list go to [www.metnyski.org/race](http://www.metnyski.org/race)**

# PENNSYLVANIA'S BEST SKIING

*It's Like Skiing  
in Vermont...  
without the Drive!*



To receive a full listing of Ski and Stay Packages, please contact the Endless Mountains Visitors Bureau at 1-800-769-8999, [www.endlessmountains.org](http://www.endlessmountains.org) or [emvbrequests@epix.net](mailto:emvbrequests@epix.net)

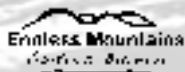

**ELK**  
MOUNTAIN

UNION DALE, PA • (570) 679-4400

[elkskier.com](http://elkskier.com)



**KIDS  
CAN SKI FOR  
FREE!**

Hey, kids — You can

## SKI FREE and RIDE FREE!

ARE YOU DOWN WITH THAT?

Good — can it really be true?

Oh, it's true, all right.

If you're lucky enough to be in the right

grade you can ski free and ride free. Really?

## Ski Free? No way!

way. The ski areas in these great ski states — Maine, Michigan, Colorado, New Hampshire, Utah, Vermont, Washington, North Idaho, Pennsylvania, New York — (plus your friends here at Ski Pass USA) want you to ski free. free. free. Yes, free.

This is your lucky year. You're going skiing! free.

### MAINE - WINTERKIDS

- Passports for 5<sup>th</sup>, 6<sup>th</sup> and 7<sup>th</sup> graders from June until early spring for skiing, snow tubing, snowboarding and dog sledding! Discounts on lessons and rentals too!



### Northeast Outdoor Learning Curriculum

An innovative educational program to engage students with outdoor and sustainability, including outdoor water lessons.

### WinterKids SnowSchool

An educational field trip at ski areas and rental centers (including rental and science to the outside world) of over 200 winter sports centers.

Check out our website at [www.winterkids.org](http://www.winterkids.org) for an online report application and for more on all seven of our programs.



### COLORADO - 5<sup>TH</sup> GRADE PASSPORT PROGRAM

- 5<sup>th</sup> grade ski and ride free up to three times at 25 Colorado Ski Country USA resorts.
- Over 25 days of fun at Colorado's world-class resorts!
- 5<sup>th</sup> grade "graduates" are eligible for the Snowcats Pass in 26th grade.

- Three days of act's year for SSP!



Applications are sent to Colorado schools in September or are sent up at your local Ski Resorts or Ski Market. Visit [www.coloradoski.com](http://www.coloradoski.com) for information.

### MICHIGAN - COLD IS COOL 4<sup>TH</sup> GRADE SKI AND SNOWBOARD PASSPORT

- Over 20 participating ski resorts
- 4<sup>th</sup> graders ski and ride free three times at each area
- Open to 4<sup>th</sup> graders from any state, not just Michigan residents



All information and application is available online at [www.goskiinmichigan.com](http://www.goskiinmichigan.com)

Financed by Michigan Governor Jennifer Granholm and the Governor's Council on Physical Fitness

### NEW HAMPSHIRE - 4<sup>TH</sup> & 5<sup>TH</sup> GRADE PASSBOOKS

- Free tickets at 19 ski areas & 15 cross country areas
- Spots for sled & family on lessons, rentals & tubing trail
- Tickets are valid every day, including weekends & holidays



Information on the 4<sup>th</sup> grade Earn Four Times program & 5<sup>th</sup> grade Snowsports Passport are available at [www.SKIPASS.com](http://www.SKIPASS.com) or by calling 1-800-86-SKI-USA (1-800-867-5454)

#### VERMONT - 5<sup>th</sup> GRADE PASSPORT PROGRAM

- 20 Participating Ski & Tubing Areas each at 25 participating Alpine east/ north- side areas when accompanied by a paying adult.



Applications and information available  
at [www.skivermont.com](http://www.skivermont.com) OR  
call 1 802 223 2439 x 301 for information

#### IDAHO / EASTERN WASHINGTON 5<sup>th</sup> GRADE PASSPORT PROGRAM

- 16 Participating Ski Areas
- 3 FREE lift tickets to each participating Ski Area
- Open to 5<sup>th</sup> graders in any state, not just Idaho and Washington
- Discounts on lessons and rentals too!



Applications and information available  
[www.ski-idahonorthwest.com](http://www.ski-idahonorthwest.com)  
[www.skiidaho.us](http://www.skiidaho.us)

#### PENNSYLVANIA 4<sup>th</sup> GRADE SNOWPASS

- 20 Participating Ski Resorts
- One (1) Free Lesson to Ski and Snowboard Package
- Two (2) Free Lift Tickets to each participating ski area
- Over 50 days of free skiing and snowboarding!



Information is available online at  
[www.ski-pa.com](http://www.ski-pa.com)  
log on to download application  
Or call (570) 443-0563 for more information

#### UTAH - 5<sup>th</sup> GRADE PASSPORT AND 4<sup>th</sup> GRADE SNOWPASS PROGRAMS

- 12 participating resorts
- 5<sup>th</sup> Grade Passport - Three days per resort for a total of 25 days of free skiing and snowboarding.
- 4<sup>th</sup> Grade SnowPass - One day per resort for a total of 12 days of free skiing and snowboarding.
- Great deals on ski and snowboard rentals.



Applications and information available online at  
[www.skicutah.com/national/passport](http://www.skicutah.com/national/passport)

#### MONTANA - 2<sup>nd</sup> GRADE PASSPORT PROGRAM

- 12 participating ski areas
- Open to 2<sup>nd</sup> Graders in any state, not just Montana
- 3 FREE lift tickets to each participating Ski Area
- 35 days of FREE skiing & snowboarding
- Discounts on lessons and rentals too!



Applications and information available at  
[www.skimontana.us](http://www.skimontana.us)

#### NEW YORK - 4<sup>th</sup> GRADERS SKI AND RIDE PASSPORT

- 25 participating ski resorts
- Over 100 free days of skiing and riding
- Open to 4<sup>th</sup> graders in any state, not just NY residents.



All information and an application  
is available online at  
[www.44free.com](http://www.44free.com)

(Sponsored by New York Governor George Pataki and I Love NY)

# METROPOLITAN NEW YORK SKI COUNCIL Special Discount Days

**Belleayre** - Get \$10.00 off Your Lift Ticket anytime you show a valid ski club membership card! **\$25 Lift Tickets: Every Friday (non holiday) all season long!**

**Bolton Valley** - **\$35 Lift Tickets.** Show your council/club card at Guest Services to ski for just \$35 any day during the 2011-12 Season. Call Cindy at 802-434-6813 or E-mail: [cbailey@boltonvalley.com](mailto:cbailey@boltonvalley.com) to book today.

\*Dates and restrictions apply. Call for details.

**Camelback Mountain Resort** - **GET YOUR CAMELCARD** - 50% OFF ALL MID-WEEK & ANY DAY AFTER 3PM, 25% OFF WEEKENDS & HOLIDAYS, **PLUS – EVERY THIRD VISIT IS FREE!** Regular price is \$49, **yours for only \$29.** Must present your Council Card and valid photo ID at Guest Services to redeem this offer.

**Catamount** - **Special Rates for Ski Club Members. \$24 Monday-Friday (non-holiday) \$49 Weekends and Holidays**

**Gore Mountain** - Ski Council Discount Days: **Cost \$42 for any of these dates.**

Friday December 23th 2011, Friday January 13th 2012, Monday February 27th 2012, Friday March 12th 2012 and Saturday April 6th 2012

**Killington** - The Beast loves the Metropolitan New York Ski Council and wants to show our appreciation by inviting you to ski or ride for as low as \$36 per day. **SATURDAY, DECEMBER 10, 2011: \$36 AT KILLINGTON, SUNDAY, DECEMBER 11, 2011: \$36 AT KILLINGTON, SATURDAY, FEBRUARY 11, 2012: \$37 AT PICO, SUNDAY, FEBRUARY 12, 2012: \$42 AT KILLINGTON, SATURDAY, APRIL 14, 2012: \$36 AT KILLINGTON, SUNDAY, APRIL 15, 2012: \$36 AT KILLINGTON.** Members of the Metropolitan New York Ski Council can present their valid 2011-12 ski council ID card at the Snowshed Sales Center at Killington Resort and the Sales Center at Pico Mountain to receive these great deals or pre-register at [www.killington.com/nyskicouncil](http://www.killington.com/nyskicouncil) and receive \$1 off.

**Hunter Mountain** - Ski Council Appreciatin Days: Five Fridays **Cost \$29, Dec. 16, 2011. Jan. 6, Feb. 3, March 2 and March 23, 2012**

**The Big Lift Card \$49.** Gets you one Free lift ticket plus 25% off weekends & Holidays & 50% off midweek tickets. **The Big Lift + Card \$89.** All the benefits of a regular Big Lift Card but includes **TWO FREE LIFT TICKETS. 3 + Card \$119.** **THREE non-holiday LIFT TICKETS!** Holiday dates: 12/24-1/1, 1/14-16 & 2/18-24.

To purchase your Big Lift Card click: [huntermtn.com/mnysc](http://huntermtn.com/mnysc)

**Okemo** - Ski Council Appreciatin Days: **\$38.00 Dec. 9-11, 2011, \$46.00**

**March 2-4, 2012, \$38.00 March 30-31, 2012,** To purchase discounted tickets, members must go to the Group Sales office located in the Clock Tower Base Area (open 8:00 am - 12:00 pm on above dates). Members must show their membership cards. If the club brings a bus, the group leader should make a rervation in advance and does not need to bring the membership cards in to the group sales center. We will provide the club one comp ticket per bus as long as they are paying to at least 20 tickets and give 48 hours notice of their arrival

**Plattekill - \$10 OFF** adult full-day full-price lift ticket with your MNYSC Membership card and photo i.d. Not valid 12/26/11-1/1/12, 1/14-1/15/12, 2/18-2/19/12. Limit 1 ticket per cardholder and not valid with any other discounts.

**\$15 LIFT TICKETS** for MNYSC members and their families if you're one of the first 100 skiers to the mountain - Jan 6, Feb 3, March 2, 2012.

**\$15 LIFT TICKETS** for all MNYSC members and their families - Jan 25th, 26th, & 27th.

**Mount Snow - COUNCIL AWARENESS DAYS** Mount Snow will extend the following discounted dates and rates to members of the Metro New York Ski Council through its Group Sales office: **Friday, January 6 - \$42, Saturday, January 7 - \$49, Sunday, January 8 - \$47, Friday, February 24 - \$42, Saturday, February 25 - \$49, Sunday, February 26 - \$47, Friday, March 9 - \$42, Saturday, March 10 - \$49, Sunday, March 11 - \$47.** To purchase discounted tickets, members must go to the Group Sales office located in the Sundance BaseLodge (open 8:30am - 1:00pm mid-week, 7:30am-1:00pm weekends and holidays). Members must present their Metro New York Ski Council membership card to receive the discount rate. One discounted rate ticket is available per membership card, per day. Please know that we will not be able to honor the discount if you do not have your membership card. Tickets may be purchased on a per day basis, or for multi-day tickets, the combined ticket rate will be used. Ticket rates are for all ages. Contact: 800.245.SNOW or MOUNTSNOW.COM

**Ski Windham -** Get the ski club card, just **\$25\***, includes free anytime non-holiday lift ticket, direct-to-lift access, \$25 off midweek lift ticket, \$15 off weekend/holiday lift ticket. (must have valid ski club I.D. \*Must be purchased by Dec, 25, 2011 after Dec.25, membership \$30, Free lift ticket not included.  
www.windhammountain.com, 800.734.9463.

**Stowe Mountain - 2011/2012 Ski Club & Council Appreciation Days:**  
December 2-4, 2011, January 11-13, 2012 and March 14-18, 2012.  
For more info: STOWE.COM/GROUPS

**Sugarbush Mountain -** Metro NY Ski councils discounted skiing on Friday, Jan. 6th to Tuesday Jan. 10th, Rate will be \$42 each day, non Saturday, Saturday's rate will be \$45. January 6th, 7th and 8th. Two day lift ticket is \$85 and a three day lift ticket will be \$120.

All club members are offered this discount. They just need to present their MNYSC active club card with the MNYSC/NYSC sticker to at any ticket window to receive the deal.

**Whiteface Mountain - \$38** Ski Council/Club Days for each person with a valid ski club or ski council card (Must present card\* and photo ID to qualify for discounted rate) Dec. 4 & 5, 2011, Jan. 20, 2012, Feb. 6, 2012, March 18 & 19, 2012, April 1 & 2, 2012. whitefacelakeplacid.com



Ski

CANADA'S PROTECTED PLAYGROUND™

EXPERIENCE WHAT  
REAL FEELS LIKE

Contact your preferred  
tour operator or contact us  
for a group trip quote

1-877-754-7255

groups@SkiBig3.com

[www.SkiBig3.com/nyc](http://www.SkiBig3.com/nyc)

Protected means there are more mountains than million dollar condos, and the wildlife here have the right-of-way. Protected because these are three of the world's finest ski resorts in the heart of a UNESCO World Heritage Site. And Playground because... well, we're sure you'll figure that out yourself.

On your next group trip, make REAL memories. Whatever your club's desire, you'll find it here in Canada's Protected Playground™, Banff National Park.

Ski  Banff  
Lake Louise  
Sunshine

 NORQUAY  
BANFF, ALBERTA

 Lake Louise

 SUNSHINE  
VILLAGE  
skibanff.com

In partnership with

Travel  
Alberta  
Canada

## 2011-2012 SKI SCHEDULES - Ski Trips

Date	Destination	Contact
December 3-11	Crested Butte, Colorado	Sno-Burners Ski Club
December 9-11	Stratton, Vermont	Double Diamond Ski Club
December 15-19	Snowchaser - We go where there's Snow	Diamond Dogs Ski Club
December 10	Jiminy Peak, Mass	Suffolk Skidaddlers
December 16-18	Stratton, Vermont	Suffolk Skidaddlers
December 16-18	Mt. Snow, Vermont	Mogul Meister Ski Club
January 1-6	Jay Peak, Vermont	Snowdazers Ski Club
January 1-6	Attitash & Wildcat, NH	Suffolk Skidaddlers
January 7	Mount Snow, Vermont	Sno-Burners Ski Club
January 6-8	Stowe, Vermont	Mogul Meister Ski Club
January 6	Windham, NY	Double Diamond Ski Club
January 7-14	Banff/Lake Louise, Canada	Diamond Dogs Ski Club
January 8-13	Mt. Tremblant, Canada	Local#3 I.B.E.W. Ski Club
January 10	Belleayre, NY	Double Diamond Ski Club
January 13-16	Mount Snow, Vermont	Suffolk Skidaddlers
January 13-16	Lake Placid, New York	Garden City Ski Club Ski Club
January 20-28	Sestriere, Italy	The Long Island East Ski Club
January 20-22	Sugarbush, Vermont	Suffolk Skidaddlers
January 21-23	Bolton Valley, Vermont	Mogul Meister Ski Club
January 21	Windham, New York	Sno-Burners Ski Club
January 24	LIASC Trip	Suffolk Skidaddlers
January 26-30	Sugarbush, Vermont	Sno-Burners Ski Club
January 20-28th	Cervinia, Italy	Cresthaven Ski Club
January 27-Feb. 4	Sestriere, Italy	Double Diamond Ski Club
January 27-Feb. 7	Zermatt & Milan	Fire Island Ski Club
January 28-Feb. 4	Park City, Utah	Suffolk Skidaddlers
January 28-Feb. 4	Park City, Utah	Diamond Dogs Ski Club
January 28-Feb. 4	Jackson Hole, Wyoming	Local#3 I.B.E.W. Ski Club
February 3-4	Gore Mountain, New York	Suffolk Skidaddlers
February 4-11	Taos, New Mexico	Mogul Meister Ski Club
February 10-12	Brombley, Vermont	Suffolk Skidaddlers
February 11-18	Telluride, Colorado	Diamond Dogs Ski Club
February 11-18	Park City, Utah	Garden City Ski Club Ski Club
February 12	Belleayre, New York	Sno-Burners Ski Club
February 18-25	Whistler/Blackcom, Canada	Snowdazers Ski Club
February 18-26	Breckenridge, Colorado	Suffolk Skidaddlers
February 18-28	Lake Tahoe, Nevada	Double Diamond Ski Club
February 24-26	Cannon & Loon Mountain, NH	Mogul Meister Ski Club
February 25-Mar. 7	Big Sky, Montana	Diamond Dogs Ski Club
March 3-11	Bormeo, Italy	Miramar Ski Club
March 3-10	Steamboat Springs, Colorado	The Long Island East Ski Club
March 4-9	Mt. Tremblant, Quebec	Garden City Ski Club Ski Club
March 9-11	Loon/Cannon, New Hampshire	Suffolk Skidaddlers
March 11	Belleayre, New York	Snowdazers Ski Club
March 17-24	Lake Tahoe, California	Diamond Dogs Ski Club
March 17-24	Jackson Hole, Wyoming	Suffolk Skidaddlers
March 17-24	Lake Tahoe, CA & NV	Mogul Meister Ski Club
March 18-26	St. Anton, Austria	Cresthaven Ski Club
March 29 -April 1	Jay Peak, Vermont	Snowdazers Ski Club

## NATIONAL SKI AREA FEDERATION HOLDS ANNUAL MEETING IN MAMMOTH MOUNTAIN

The National Ski Council Federation has concluded its annual meeting in Mammoth Mountain Ski Resort. The organization brings together ski council presidents and snowsports industry representatives from across the nation to learn about and discuss topics of mutual interest.

“Discussions about booking ski club and council trips and a variety of other topics benefit from having ski council and industry perspectives included,” said Joe Harvis, NSCF president.

Ski councils exchanged ideas about increasing membership and trip participation through marketing, raising operating funds, and giving back to their communities by supporting charitable organizations. Industry representatives spoke about air travel, travel insurance, and choosing between renting skis, shipping them ahead, or taking them on the plane as checked luggage.

A highlight of the meeting was the opportunity to view the Ski Channel movie “The Story.” Steve Bellamy, chairman and CEO of The Ski Channel television network and U.S. Paralympics champion Stephani Victor, one of the stars of the movie, spoke to the group.

The currently serving NSCF officers were re-elected for two-year terms: Joe Harvis (New Jersey Council), president; Dennis Heffley (Bay Area Council), vice president; Lisa Beregi (Crescent Council), Secretary; Dawn Peterman (Milwaukee Council), Treasurer.

The 2012 annual meeting will be at Telluride Ski Resort Aug. 22-26. NSCF thanks Mammoth Mountain for their amazing hospitality.

### **About the National Ski Council Federation.**

The National Ski Council Federation (NSCF), founded in 1998, is a not-for-profit organization made up of ski councils and their respective ski clubs throughout United States. The Federation's purpose is to strengthen councils, with industry participation so they may better serve ski clubs through improved communication, education and benefits. The Federation conducts active programs in public affairs, communications, council development, racing, ski industry relations and skier outreach.



**Bolton Valley**  
Vermont. Naturally.



**\$35 Lift Tickets**



Show your council/club card at Guest Services to ski for just \$35 any day during the 2011-12 Season.

### *Slopeside Ski & Stay Packages*

Starting at \$59 per person/night for council members\*

Call Cindy at 802-434-6813 or email [cbailey@boltonvalley.com](mailto:cbailey@boltonvalley.com) to book today

\*Dates and restrictions apply. Call for details.

Ski It.  Ride It.  Love It. 

1-877-9BOLTON

[boltonvalley.com](http://boltonvalley.com)



Exceptional vacations require exceptional locations.

Our mountain has some of the longest, most challenging trails in the East, which is why our resort has a Spa. And a Performing Arts Center. And seven restaurants. And an amazing alpine village. The riding makes it a mountain, the year-round fun makes it a resort.

**Stowe**  
MOUNTAIN RESORT

Please join us for our 2011/2012 Ski Club & Council Appreciation Days:  
December 2-4, 2011 ❄ January 11-13, 2012 ❄ March 14-18, 2012

Stowe, The Mountain Resort

For more info: [STOWE.COM/GROUPS](http://STOWE.COM/GROUPS)



# METROPOLITAN NEW YORK SKI COUNCIL, INC.

Clubs that meet in **BROOKLYN**, **WESTCHESTER**,  
**QUEENS**, and **CONNECTICUT**

## BROOKLYN



### Telemark Ski Club

150 members.



Meet: Danish Athletic Club (DAC) at 735 65th St., Brooklyn NY on the third Wednesday of the month during the ski season.

Activities: Winter, Nordic & Alpine weekends. Summer tennis, golf, hiking and bicycling.

Lodge: 3692 US Rte 7, Pittsford, VT 05763 near Killington and Pico Peak.

Mail: 123 97th. St., Brooklyn NY 11209. Contact: John Sadowski  
(201) 825-1663, [Telemarkskiclub@yahoo.com](mailto:Telemarkskiclub@yahoo.com)

## WESTCHESTER

### Croton-Plandome Ski and Sports Club

49 members.

Meet: 883 Mill Street, Windham, NY 12496. Meet Quarterly, First week of the month.

Activities: Croton-Plandome Ski and Sport Club is dedicated to making skiing more affordable for families. Founded in 2008 by a group of friends from Westchester and Long Island, The club works with ski areas, ski shops and ski services providers to provide discounts to its members by using their group buying power.

Mail: 5 Orchard Lane, Rye, NY 19580. Contact: George Catallo (914) 974-8771,  
[george.catallo@citi.com](mailto:george.catallo@citi.com)



**CONTACT SKICAN TODAY FOR  
YOUR BROCHURE OF THE BEST  
ALL INCLUSIVE FLY HOLIDAYS TO  
WESTERN CANADA AND QUEBEC  
U-DRIVE PACKAGES**

**DAILY NON-STOP AIR CANADA FLIGHTS TO CALGARY AND  
VANCOUVER FROM NEWARK OR ONE-STOP FROM LaGUARDIA.**

Only from Skican  
call 1 800 4SKICAN (Toronto)  
call 1 800 363 3009 (Montreal)  
or visit [www.skican.com](http://www.skican.com)

**Skican**  
Quality Ski Holidays

Skican is licensed under the Ontario Travel Industry Act, Registration No. 106690  
and Quebec government permit No. 1619432-701



## Mogul Meister Ski & Snowboard Club of Westchester County

150 members.

Meet: Knights of Columbus, 139 No. Broadway, White Plains NY 10603. Meet 1st and 3rd Tuesday of each month Oct - April and the 3rd Tuesday of each month May to Sept. Activities: Weekend and week long ski trips; tennis, golf, bicycling, canoeing, fishing, rafting, camping; cocktail party, dinner dance, holiday party, beach party.

Mail: PO Box 285, White Plains, NY 10602. Contact: Joe Maltese (914) 462-3400, mogulmeisters62@gmail.com., Web: [www.mogulmeisterskiclub.org](http://www.mogulmeisterskiclub.org).



## Sno Cat Ski Club of Eastern Westchester

100 members.

Meet: 71 Milton Avenue, Rye, NY on the first & third Wednesdays of the month from Nov-Apr and the third Wednesday from May-Oct. Activities: Ski and bike trips, club picnic, clam bake and holiday party. Annual dinner dance and ski race. Lodge: 1 Ridge Rd., Mendon VT near Pico, Killington, Okemo and Sugarbush. Mail: P.O. Box 41, Rye NY 10580. Contact: Richard Kane (914) 769-0194, KaneR@ConEd.com. Web: [www.snocats.org](http://www.snocats.org)

## Westchester Cycle Club Inc.

990 members.

Meet: Various locations, second Wednesdays of the each month. Activities: Founded in 1975, the WCC is a not for profit organization in Westchester County, NY. Devoted to encouraging and supporting cycling of all types. In the winter months when cycling is not possible, we have a large alpine and nordic ski group.

Mail: P.O. Box 686, White Plains NY 10602. Contact: Bill O'Connell (914) 723-8391, Seehunty@hotmail.com. Web: [www.westchestercycleclub.org](http://www.westchestercycleclub.org)



## White Plains Ski Club

70 members

**Meet:** Meetings are held once a month, October through April, at the Bradhurst Recreational Center in Hawthorne, NY.

**Activities:** Members of the White Plains Ski Club have been enjoying skiing, winter and summer sports and outings and each other's company for almost 50 years. The WPSC is a fun and affordable way for you and your family and friends to enjoy skiing in winter and the beautiful Vermont countryside year-round. The lodge sleeps 32 and has large communal kitchen and dining areas, living room, a sunken fireplace, and room for equipment. Many of our members are avid downhill skiers, some are cross country skiers, and some don't ski at all. While Mad River Glen ("Ski it if you can") has a reputation for being a challenging mountain, our membership is comprised of expert, intermediate and beginner skiers who enjoy all that Mad River offers. We have both single and married members, some with children, some without. We have young members and "well-established"

members. Despite our club name, our membership is spread throughout NY, NJ, CT and MA. **Lodge:** Skiers and non-skiers alike are invited to join us and discover our spacious and comfortable ski lodge within walking distance of the legendary Mad River Ski area in Waitsfield, VT. **Contact:** Pam Ferraro, 43 Angelus Drive, Greenwich, CT 06830, [pferraro@greenwichacademy.org](mailto:pferraro@greenwichacademy.org), **Web:** Please visit our website for photos, membership information, club history and to find out how to join! [www.whiteplainskiclub.org](http://www.whiteplainskiclub.org)

*Unmatched in North America*

TELLURIDE  
SKI RESORT

*"Unquestionably one  
of the most beautiful places  
to ski in the world."*

*— Powder Magazine*

***Book your next group adventure!***

For group information, call 888.483.5754 or [TellurideSkiResort.com](http://TellurideSkiResort.com)

*Alaska Airlines*

BIG MOUNTAIN  
**ALTITUDE,**  
CALIFORNIA  
**ATTITUDE!**

With more flights, Mammoth  
is closer than ever.

Big terrain. Big snow - 55+ FEET  
last season. Sunny days. And  
temps that rarely dip into single  
digits. With daily flights this  
winter from Los Angeles,  
San Diego, Orange County,  
San Francisco, San Jose  
and more!

400" average snowfall  
300 sunny days  
3,100 vertical  
3,500 acres  
28 lifts

Just one call for group rates on air, lodging, lift,  
rentals, lessons, transportation, meals and more!

**888.400.MTNS (6867)**  
**sales@mammoth-mtn.com**  
**MammothMountain.com**

Facilities under permit from Inyo National Forest



**Mammoth.**  
THE TOP OF CALIFORNIA

# QUEENS

## Breezy Point Ski Club

100 members.

Meet: 17 West Market Street, Rockaway Point., NY 11697.

1st Monday alternating months, 7:00pm (October to April).

Activities: Day trips, Windham lunch gatherings, cocktail party, family winter party, off-season welcome summer event, get ready to ski Columbus weekend celebration.

Mail: 202-30 Rockaway Point Blvd., Rockaway Point., NY 11697.

Contact: Chickie Belford (718) 318-2277, chickbel@aol.com.



## Cresthaven Ski Club

140 members (must be at least 23).

Meet: Jack Duggan's Pub, 145 Tulip Ave., Floral Park, NY 11001 (1 block from the LIRR Station), First and third Wednesday of the month at 8 PM (October through April).

Activities: Weekend ski trips by bus; week long ski trips to Europe & western US; summer golf outing, autumn golf weekend, North Fork wine tasting, monthly happy hours.

Affiliations: :LIASC, Mail: PO Box 720478, Jackson Hts NY 11372.

Contact: Gerard Pettit (914) 815-0319, E-mail: pettitgj@aol.com

Web: www.skicresthaven.com .



## Edelweiss Ski Club

200 members (must be at least 21).

Meet: VFW Post #7336, 71-32 Cooper Ave., Glendale NY 11385 at 8PM on the first & third Tuesdays of the month from Oct-Apr.

Activities: skiing...skiing...skiing..., club picnic, holiday party.

Lodge: Londonderry, VT near Magic, Bromley, Mt Snow, Okemo & Killington.

Mail: c/o Superior Interlock, 73-39 Central Ave, Glendale NY 11385.

Contact: Richard Huber (718) 821-8949, supint@aol.com.



**SPORTOURS WELCOMES  
MNYSC WINTER CARNIVAL 2012**

**Park City, Utah  
January 28 - February 4**

***Jump into Utah's Champagne Powder!***

*For more information call BOB HANG, FEN email [SPORTOURS@COMCAST.NET](mailto:SPORTOURS@COMCAST.NET)*

WARREN MILLER'S  
**LIKE THERE'S  
NO TOMORROW**



Warren Miller's *Like There's No Tomorrow*, the largest action sports film on the planet, is coming to NYC to kick off your winter for the 62nd year! *Like There's No Tomorrow* showcases fresh cinematography that will get you craving deep powder and epic adventure.

**NEW YORK CITY**

Saturday, November 19 @ 6 + 9 PM

Peter Norton symphony space | Broadway at 95<sup>th</sup>

Visit [chestnutmtnproductions.com](http://chestnutmtnproductions.com) for details

NYC Sponsors:





**TICKETS AVAILABLE:**

**Paragon Sports**  
867 Broadway at 18<sup>th</sup>  
212.255.8036  
[paragonsports.com](http://paragonsports.com)

**Symphonny Space**  
2537 Broadway  
212.864.5400  
[symphonyspace.org](http://symphonyspace.org)

Attendees will receive free lift ticket vouchers to Jimmy Peak (some restrictions apply) and also receive a 1 year subscription to Ski Magazine.

**SAVE THE DATE**

Banff Mountain Film Festival  
Symphony Space - March 4-6, 2012

For information on all of our film festivals please visit:

[chestnutmtnproductions.com](http://chestnutmtnproductions.com)



**Chestnut Mountain Productions**





WANT TO SKI  
**FREE?**

— GET YOUR CAMELCARD —

**50% OFF**

ALL MID-WEEK & ANY DAY AFTER 3PM

**25% OFF**

WEEKENDS & HOLIDAYS

**PLUS – EVERY THIRD VISIT IS FREE!**

Regular price is \$49, yours for only \$29.

Must present your Council Card and valid photo ID  
at Guest Services to redeem this offer.



CAMELBACK Mountain Resort

mountain creek

RE-INVENTED  
2012



**Discover NY & NJ's  
*closest major winter resort.***

Make a day of it. There's something for **everyone.**

**NEW! Red Tail Base Lodge  
America's Largest Snow  
Tubing Center  
World Class Instruction  
Special Group Discounts**

Get out and play in the great outdoors this winter.

**CALL TODAY!**

973.864.8100 • [mountaincreek.com](http://mountaincreek.com)



## German Ski Club of New York

111 Members, Established 1929

The GSCNY is a family-oriented club with members throughout the tri-state area.

Meet: (new meeting location pending) the 1st Thursday of the month in November, January, March and April

Winter Activities: Day and weekend ski trips, GSCNY Club Race, Met Council Race, ice skating, holiday party, and other spontaneous social gatherings.

Summer Activities: Camp Eureka, our summer home on Lake Stahahe in Harriman State Park offers camping, hiking, boating, swimming, fishing, and just relaxing. Camp community events include Field Day and our annual summer solstice celebration, the "Spring Dance," with German music, food and fun!

New members are always welcome.

Contact: Council Representative Brian McNamara, [germanskiclub@gmail.com](mailto:germanskiclub@gmail.com)

Website: [www.germanskiclub.org](http://www.germanskiclub.org)

## Local 3 I.B.E.W. Ski Club

400 members L. U. 3 IBEW Electrician.

Meet: 158-11 Harry VanArsdle Jr. Ave., Flushing NY on the first Tuesday of Apr., July., Oct., & Jan.

Activities: Offer three annual ski trips: Canada, USA, weekends at Lake Placid, NY. and Bus Trips.

Mail P.O. Box 656881 Fresh Meadows NY 11365-6881,

Contact: Pat Regan, (516) 578-5954, [hdorski@aol.com](mailto:hdorski@aol.com) or

[info@local3skiclub.com](mailto:info@local3skiclub.com) Web: [www.local3skiclub.com](http://www.local3skiclub.com)



## Snodazers Ski and Recreation Club

90 members.

Meet: LIC Bar, 45-58 Vernon Blvd. LIC, New York 11101

Once a month, second Wednesday of the month

Activities: A New York based ski and outdoor enthusiast club. This is a members only 21 and over club. The purpose of the club is to promote Snow Riding, social, cultural and outdoor activities conducive to the health and welfare of its members.

Mail: 92-36 52 Ave. Elmhurst NY 11373. Contact: Frank Gambino (917) 282-9596, [frank.gambino@snodazers.org](mailto:frank.gambino@snodazers.org). Web: <http://snodazers.org>.

## the windham mountain ski club card

- a \$25 membership fee\*
- a FREE anytime/non-holiday lift ticket
- direct to lift access
- \$25 off midweek lift ticket
- \$15 off weekend/holiday lift ticket
- must have valid ski club I.D.

\*must be purchased by Dec. 25, 2011 after  
Dec. 25, membership is \$30, free lift ticket not included



the northeast's premier  
alpine lifestyle™ since 1960



windhammountain.com | 1.800.754.9463 | windham, NY



## *Learn to Teach, or Learn to Ski or Ride Like a Pro!*

***Do you wish you could glide down the hills or through the moguls and fresh powder like the pros you see while riding the lift? Do you wonder what secret gift or talent makes it so easy for them?***

It's no secret, and you have the talent! The fact is, you can become a better skier or snowboarder by learning and applying certain basic skills.

You can learn these skills by joining ASIA (Amateur Ski Instructors Association) and taking our Ski or Snowboard Teaching Certification.

Don't want to teach? That's OK, join us for one of our many fun, two day, on snow instruction programs.

ASIA is a non-profit, professional snowsports organization formed in 1980 and run by its membership. We've trained and certified thousands of ski club members like you. ASIA is a member school of the Professional Ski Instructors of America (PSIA), just like most mountain schools, and offers top quality, professional instruction at a very reasonable cost to members.

Folks participate in the four day ASIA Teaching Certification programs to learn to teach others, then volunteer their time in a structured club, church, or school instruction program.

Many folks use ASIA Certification as a first step toward becoming a member of PSIA without having to join a mountain ski school. Still others use the program simply to drastically improve their skiing or riding, as well as their understanding of the sport.

Everyone looks forward to the fun, camaraderie and learning opportunities our programs provide.

It's easy to become an ASIA member! Just go to [www.asiaski.org](http://www.asiaski.org), download our membership application, and mail it to ASIA with your dues payment.

To take a program, check the ASIA schedule for an event near you. Download the program application, mail it to the ASIA office with your check for the program fee, and start looking forward to the season when you learn to ski or ride like the pros!

***Come ski  
and ride  
with ASIA!***

## *Want to Carve up the Corduroy, Blast Through the Bumps, and Slice on Ice?*

Come spend a weekend on the snow with ASIA, getting pointers to improve your technique while meeting great folks who love to ski and ride!

ASIA offers programs for intermediate to expert skiers. Most famous are the popular Rally programs, which provide lifts, instruction, banquet and music to dance to as well.

### **Belleayre Ski Center, Highmount, NY**

- December 3-4, 2011      Advanced Skiing Improvement  
December 10-11, 2011      ASIA Belleayre Fall Rally  
Intermediate & Advanced Skiing Improvement  
February 4-5, 2012      ASIA Belleayre Bump Festival  
Intermediate Skiing Improvement,  
Intro to Moguls, Mogul Improvement

### **Okemo Ski Area, Ludlow, VT**

- Nov 26-27, Dec 3-4, 2011      Ski Teaching Certification  
December 3-4, 2011      Advanced Skiing Improvement  
March 10-11, 2012      ASIA Okemo Spring Rally  
Intermediate & Advanced Skiing Improvement

### **Victor Constant Ski Slope, USMA West Point, NY**

- Jan 13-16, 2012      Ski & Snowboard Teaching Certifications  
Jan 13-14 or Jan 15-16      Ski & Snowboard Refreshers

### **Mountain Meadows XC Center, VT**

- Jan 21-22, 2012      XC Certification & Refresher

### **Sno Mtn, Scranton, PA**

- February 11-12, 2012      Intermediate & Advanced  
Skiing Improvement

In addition, your coaches will be hand-picked PSIA and CSIA coaches, with years of teaching and group handling experience, who love to share their knowledge of the sport with you.

We've been serving the snowsports community since 1980! Check out the schedule at [www.asiaski.org](http://www.asiaski.org) for full details, and sign up today.



## MANHATTAN



### Amateur Ski Club of New York

250 members

The club was founded in 1931 to promote skiing by Roland Palmado. This was particularly inviting to individuals around the New York City area. It was the second downhill ski club founded in the United States.

Meet: Monthly usually at 6:30

Lodge: Route 17, Mad River Glen, Waitsfield, VT. Ski at Mad River Glen, Sugarbush and Stowe

Contact: Chris Warren, 203-743-9980, E-mail: [membership@ascny.org](mailto:membership@ascny.org)

Web: [www.ascny.org](http://www.ascny.org).

# carve

## CARVE

### “The Ski Club for People in Advertising”

50+ members (must be at least 21).

We are a newly formed ski and snowboard club who's purpose is to have fun and network within our industry. Our focus is to have several trips each season including car pool and bus trips to Vermont, a “Reality” Ski House rental week, trips out west coast and eventually some international trips. Come ride with us!

Meet: Check website for details and updates.

Mail: 148 West 77th Street - 1B, New York, NY 10024

Contact: Eric Brooks, 201-738-0061, Club E-mail: [info@carvesnowclub.com](mailto:info@carvesnowclub.com)

Web: [www.carvesnowclub.com](http://www.carvesnowclub.com).

Diamond Dogs Ski Club



### Diamond Dogs Ski Club

1400+ members.

Meet: Various places on the last Thursday of the month. Check website for details.

Activities: Recreational skiing and snowboarding specializing in destination trips to Western Us and/or Europe. During the off season we offer a wide variety of recreational sports such as hiking, biking, whitewater rafting, canoeing, Hot air ballooning, horseback riding, and wine tastings.

Mail: 1150 River Rd. #4I, Edgewater, NJ 07020, 201-224-3681

Contact: Rich Grasso, [Info@ski-nyc.com](mailto:Info@ski-nyc.com). Web: [www.ski-nyc.com](http://www.ski-nyc.com).

# SKI THE FACE

OF THE GREATEST VERTICAL  
EAST OF THE ROCKIES

(Less than 5 hours from NYC)



**\$38 SKI COUNCIL/CLUB DAYS**

DEC. 4 & 5 | JAN. 20 | FEB. 6 | MARCH 18 & 19 | APRIL 1 & 2



**WHITEFACE  
LAKE PLACID**

[WHITEFACELAKEPLACID.COM](http://WHITEFACELAKEPLACID.COM)

## SOME WOUNDS YOU CAN'T SEE

Nearly 300,000 of our nation's veterans currently suffer from post-traumatic stress disorder (PTSD) or major depression (RAND, 2007). Only half will seek treatment.

Wounded Warrior Project provides unique, direct programs and services to meet the needs of this generation of warriors who suffer the physical and psychological affects of war.

To learn more or get help, visit us at [woundedwarriorproject.org](http://woundedwarriorproject.org).



*"The greatest casualty is being forgotten."*

CFC #11425

**SERGEANT PAUL SMITH**

Conquering PTSD, one day at a time



## Miramar Ski Club

284 members.

Meet: The membership meets quarterly at 71 West 23rd St, Room 2 West, NYC 10010-4190.

Activities: Miramar Ski Club is a not-for-profit organization that offers a warm, friendly atmosphere with year-around activities and social events. During ski season, the club offers convenient and no-hassle planning with same-week reservations for most trips. Bus trips are run every weekend from New York City (with a NJ and Long Island pickup) to our fully equipped lodge in Waitsfield, VT. Waitsfield is a charming village in the Mad River valley, convenient to Sugarbush, Stowe and Mad River ("Ski It If You Dare!") Our Vermont home is a converted 1830 gristmill that sleeps 52 people, usually two to a room, the maximum of four sharing a bathroom and linens and towels are included. In the mornings, the bus drops us off right at the mountain and picks us up in the afternoon in time for hot showers, a cocktail party and a hot dinner prepared by a chef. Cross-country skiers are welcome, and the bus will also take them and pick them up from the cross country skiing area. Our trips include discount lift tickets and great company for everyone from experts to beginners. Go to our web site for information on the Novice Downhill Skier Program to help defray the expenses of beginners or guests returning to skiing after many years. Cocktails, wine, happy hour and meals and lodging are all included in the low cost trips. The club also runs week long ski trips out West and to Europe and participates in club races.

During the spring/summer/fall, the club offers trips to the lodge to hike, bike and Kayak (to name a few of the activities). Meanwhile, members get together throughout the year for baseball games, wine tasting events, clam bakes, city walks, annual dances, holiday parties, mid-week happy hours, etc.

Affiliations: NJ Ski Council. Appalachian Mountain Club

Mail: Masonic Hall - Box B3, Miramar Ski club, 71 W 23rd St, NYC 10010.

Contact: Doris Neugebauer, H: (212) 877-7005, skiclub@miramar.org

Web: [www.Miramar.org](http://www.Miramar.org) .

## New York Russian Ski Club

150 members (must be over 21).

Meet: The Russian Vodka Room, 265 West 52nd St, NYC on the first Monday of the month from Oct.-April.

NY Russian Ski Club is a not-for-profit mostly Russian-speaking club (for over 21) that recreated the atmosphere of back-home "dacha" with year-around activities and social events at our South VT ski lodge, located in Green Mountain National forest 200 miles (3.5 hrs) from Manhattan. During ski season, we car pool to the house every Fri-Sun. During the day we ski & snowboard at resorts like Stratton, Killington and Sugarbush as well as back country and off-piste. In the evening a cocktail party and a hot dinner prepared by all of us. Cross-country skiing and snow-showing is available in the park right from our property. The lodge is located right next to Emerald Lake state park and hiking, leaf watching, biking, swimming and kayaking is available during the spring/summer/fall. Low cost weekly rentals are available year around. Lodge: 96 Johnson Lane, Mt Holly VT 05758. Near Okemo, Killington, Pico & Stratton. Mail: 898 West End Ave, Apt 10E, NYC 10025. Contact: Eugene Baron, ebaron@gmail.com, Web: [groups.yahoo.com/groups/vtdacha](http://groups.yahoo.com/groups/vtdacha)



## New York Ski Club

57 Associate, 96 Regular members.

Meet: Various days at Kennedy's, 327 W 57th. St., NYC or at lodge.

Activities: Winter weekends with recreational and competitive skiing; golf, canoeing and rafting; holiday party, spring dinner dance.

Lodge: Sleeps 16 females, 20 males, Rte 22, Center Berlin, NY 12022 - Ski Jiminy Peak, Okemo, Bromley & Stratton. Mail: 602 Delcina Drive, River Vale, NJ 07675.

Contact: William Saydah (201) 391-3781 NYSkiClub@hotmail.com

## New York Snowboarding Group

1830 members.

Tired of riding alone? Meet other people who love snowboarding and lets go riding!! Don't let anything stop you, the sport is too much fun not to go as much as life permits right? This group is a community for riders to come together, plan trips, communicate, exchange gear, etc. Whether you live in the city or in the area, no matter how long you been riding for even if you want to give it a try.

ALL RIDERS WELCOME. We meet once a month on weekdays in NYC, and several weekend day trips & 1 weekend Vermont trip a month.

Contact: Agatha Wasilewska (917) 553-0209, AgathaW@me.com.

Web: [www.meetup.com/nysg-snow](http://www.meetup.com/nysg-snow)



## Norway Ski Club

60 adult plus 20 junior members.

Meet: Kennedy's, 57th St, NYC alternating with Biers, Floral Park NY on the second Wednesday of the month from Nov-June.

Activities: All four seasons; ski trips, adult ski jamboree in Jan., junior ski jamboree in Feb. at Belleayre; rafting, tubing, hiking, bicycling, hunting and fishing; picnics, clambake, cocktail party, dinner dance, holiday party.

Lodge: Rte 28, Shandaken NY near Belleayre, Hunter and Windham.

Mail: 239-09 Braddock Avenue, Bellerose, NY 11426

Contact: Lynn Andersen, (973) 919-0073 snowshusser@yahoo.com

## Polish Ski Club

54 members.

Meet: Various places

Activities: Winter weekends recreational and competitive Skiing, Happy Hours.

Contact: Jarek 212-203-0400, [polishskiclub@hotmail.com](mailto:polishskiclub@hotmail.com)

# PRW DESIGN

**Pole Flags, Leg/Arm Bands,  
Luggage Straps & Neck Wallets  
Imprinted with your Club's Name**



**PRW@PRWSL.COM**  
**www.PRWSL.COM**  
**877-966-7790**

**All Products  
Made in USA  
by PRW**

**Ski & Boot Bags also available**



## Everyone Deserves a Snow Day

Copper Mountain, strategically positioned in the middle of the universe known as Summit County, Colorado is the place for you and your 20+ compadres to experience a Snow Day first hand. Copper has abundant sweetness full of naturally divided terrain, cat skiing for your out-of-bounds fix and a daily Noon Groomer for late-riser freshies.

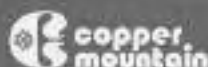

CopperColorado.com  
Group Sales: 866.226.4386



## Five-Night Ski Weeks

Individual	Groups
\$349	\$259

Eight mountains, 132 trails and the most dependable snow in New England. Five-night Ski Week packages include slopeside lodging, lift tickets and adult ski clinics.



Find Your Happy Place



### Sunday River

800-543-2754 | [SundayRiver.com](http://SundayRiver.com)

\*Prices are per person and include 5 nights slopeside lodging, 5-day lift ticket and free daily adult group clinics. Does not include car and resort fees. For groups of 10 or more, call 307.824.5047.



## Sno-Burners Ski Club

225 members plus 23 junior member.

Meet: Quarterly at 6:30PM Schomburg Library/Museum 135th St & Malcolm X Blvd. New York City

Activities: Recreational and competitive intra-club skiing, day and weekend bus trips, youth program, week long trips to western US, Asia and Europe, theater/dinner outings, picnics, tennis, and rafting; Caribbean cruise. Day at Race.

Affiliations: Member of national Brotherhood of Skiers, Metropolitan New York Ski Council, USSA( United States Ski Association)

Mail: P.O. Box 20982, Park West Station, New York, NY 10025-0982.

Contact: Maxine Spence Spenmax@aol.com or John Reavis (914) 937-6613 JR103035@optonline.net. (802) 228-4705 (Nov. to March)

Web: www.SnoBurners.org.



## Swiss Ski Club

170 members (must be over 18).

Meet: Liederkrantz Club, 6 East 87th St (between 5th & Madison), NYC 10128 on alternate Wednesdays at 8 PM from Nov-Apr.

Activities: Alpine and Nordic skiing; annual ski trip to Switzerland; western US ski trips, bus trips; annual races, wine tasting, comedy shows, tango and swing lessons; ice skating, tennis, windsurfing, bicycling, riding, rafting and hiking; cocktail party, dinner dance, holiday party, beach party. Lodge: Sleeps 42, Waitsfield, VT near Sugarbush, Stowe, Mad River and Mansfield (X-country). Mail: c/o Liederkrantz Club, 6 East 87th St, NYC 10128.

Contact: Paul Amico, president@swisskiclub.com .Web: www.swisskiclub.com .



## Thrillseekers

240 members.

Meet: Third Thursday's - September through May. Killarney Rose - 127 Pearl Street, NY NY

Activities: Day and week long ski trips to US, Europe and Canada; golf, tennis, white water rafting, bicycling/mountain biking, paintball, jazz, and co-ed football/softball, Barbados trip, sailing trip in British Virgin Is., family picnic, holiday mixer.

Affiliations: NBS, NJSC. Mail: PO Box 238802, Hollis NY 11423.

Contact: (212) 491-8595 Sandra Dickerson Sandra@thrillseekers.org

Web: www.thrillseekers.org



*Skiing and  
Snowboarding...  
Family Fun,  
Only Minutes Away!*



## Thunder Ridge Ski Area

Route 22, Patterson, New York

845-878-4100

[www.ThunderRidgeSki.com](http://www.ThunderRidgeSki.com)

Just 75 minutes from NYC, 35 minutes from White Plains, N.Y.  
Ride the Metro-North Ski Train and take the FREE Shuttle  
from the Patterson Train Station!

**Buy one lift ticket, get one  
(of equal or lesser value) free.**

**Not to be combined with any other  
discounts or offers.**

**Present at Ticket Booth to obtain lift ticket.  
Offer expires end of 2011/2012 season!**

# Clubs that usually meet in LONG ISLAND

## NASSAU COUNTY

### Alpine Ski Club

75 Members, you must be 18 years or older.

Meet: Various Meetings held at members houses on the first Saturday in the month from Sept-April.

Activities: Ski trips to various resorts and local areas.

Mail :23 Brisbane Street, New Hyde Park, NY 11040

Contact: Donald O'Neill (516) 352-6079 [Alpine.skiclub@verizon.net](mailto:Alpine.skiclub@verizon.net)



### Double Diamond E. A. Ski Club

150 members (must be at least 21 unless included in family membership).

Meet: Hooter's on Smith Street off of Rt. 110 in Farmingdale at 7:00 pm on the following Wednesdays: 9/21/2011, 10/19/2011, 11/16/ 2011, 12/14/2011, 1/18/2012, 2/8/2012.

Activities: Whether its great skiing Canada, Europe or the U.S. or great Apre's skiing, whether you're a novice or a well seasoned veteran, If you are looking for other's to ski with - the Double Diamond Ski Club is your answer. Offseason there are numerous activities such as golf outings, fishing trips, picnics, and casino hopping at Atlantic City. The Double Diamond Ski Club has 150 members who share a fascination for the sport of downhill skiing and snowboarding. The diversity of skills, and interests of our members ensures an interesting mix of ski companions. The ski club has it all!

During the 30 years of the club's existence members have enjoyed discounted skiing vacations in the U.S., Canada and Europe. Our trip directors are dedicated to providing trips that offer the best value at tried and true ski areas. Affiliations: LIASC.

Mail: 17C Berry Hill Rd, Oyster Bay Cove, NY 11771.

Contact: Joe Messina (516) 922-9413, [joeskiclub@aol.com](mailto:joeskiclub@aol.com) .

Web: [www.doublediamondskiclub.org](http://www.doublediamondskiclub.org)



## Garden City Ski Club

225 members (must be at least 21, but children may attend trips).

Meet: Knights of Columbus, 100 Marcus Ave, New Hyde Park, NY at 8 p.m. on the first & third Wednesday of the month from Oct-Apr.

Activities: We are a skiclub with a lodge. We host national and international trips as well as social and recreational activities. Our focus is to provide a variety of enjoyable activities and attract people with similar interests. And promote long lasting freindships.

Lodge: Sleeps 38, Waitsfield VT near Sugarbush and Mad River Glen.

Affiliations: We are members of New York Met Council, and The Long Island Association of Ski Clubs. Mail: PO Box 134, Garden City NY 11530. Contact: Fred Profeta 516-872-1448. [gscsprez@aol.com](mailto:gscsprez@aol.com), Web: [www.gardencityskiclub.com](http://www.gardencityskiclub.com)



## Sperry Ski Club

170 members (adults & children). Max. membership is limited to 200 of which 10% may be junior members. Prospective members must attend four meetings and be sponsored for two trips to the lodge. Before applying for membership. Members are requested to attend four meetings, make two trips to the lodge.

Meet: Masonic Temple, 18 West Nicholai St, Hicksville NY at 8 PM on the second &/or fourth Tuesday from Sept-May. Activities: Weekend trips to lodge, trips to western US, Canada and Europe; biking, canoeing and kayaking & hiking.

Lodge: 81 Brad Meade Dr, Killington VT 05751 near Killington, Pico, Okemo, Suicide Six.

Mail :PO Box 380, Hicksville NY 11802. Contact: Dominick Pistone (718) 847-1789, [BurkePistone@aol.com](mailto:BurkePistone@aol.com).



### Ski & Ride Mount Snow and Stratton

In Southern Vermont....

### Stay at the Horizon Inn

- Indoor Heated Pool / Whirlpool
- The Heritage Lounge
- Cable TV / Game Room
- Meals weekends & holidays
- AAA Rated and Approved

- Family Friendly Atmosphere, Clean Comfortable Rooms
- Conveniently located on Route 9 East, Wilmington, Vermont

## Horizon Inn - Where You Are #1!

861 Route 9 East, Molly Stark Trail, Wilmington, VT  
05363 802-464-2131 / 800-336-5513

[www.horizoninn.com](http://www.horizoninn.com)

[horizon@sover.net](mailto:horizon@sover.net)

# The Matchless Gift of Ski Memories



A subscription to *SKIING HERITAGE* is a thoughtful gift for special skiing friends and family. Warm, beautiful, funny, and often exciting evocations of skiing's glorious past are presented in each issue of this lively bimonthly.

Now published six times a year, *SKIING HERITAGE* will arrive to remind people of your thoughtful generosity.

A handsome gift card will announce each gift subscription and, of course, you as the donor.

Simply call **(906) 485-6323**, place your order with a credit card, and we'll do the rest.

Take advantage of our new rates for gift subscriptions. The first gift subscription costs \$50, and additional gift subscriptions are just \$40 each.

***The ideal gift for people who love  
the sport of skiing.***

***SKIING HERITAGE***

[WWW.SKIINGHISTORY.ORG](http://WWW.SKIINGHISTORY.ORG)



**Discover New England's  
Abandoned Ski Areas:  
Lost Ski Areas of the  
White Mountains  
and  
Lost Ski Areas of  
Southern Vermont**  
by Jeremy Davis

Books are \$19.99 each + tax and shipping and can be signed. Free shipping on book orders of 2 or more for NY Ski Council members.

Purchasers must mention this NY Ski Council ad when purchasing 2 or more books for shipping discount.

Books are available at  
<http://www.nelsap.org/book.html>

**Catamount**  
real mountain fun, real close to home.

**Special Rates for Ski Club Members!**  
**\$ 24 Monday – Friday** (non-holiday)  
**\$49 Weekends and Holidays**

---

**Season Passes are a great value**  
**\$399 Adult, \$299 Junior, \$99 Child**  
\*prices void through 11/30/11

Route 23, Hillsdale, NY (518) 325-3200  
[www.catamountski.com](http://www.catamountski.com)

## SUFFOLK COUNTY

### Fire Island Ski Group

90 members.

Meet: 10 Sunset Drive, Sayville NY 11782.

Activities: Group of Fire Island friends (mostly Davis Park) and others that like to ski the best mountains in Europe, stay in high quality hotels with great food, and ski and have fun.

New members welcome. Affiliations: LIASC.

Mail: 10 Sunset Drive, Sayville, NY 11782 Contact: June Haskins

(516) 315-8886 (631) 472-2335

TLeccii@aol.com



### Grumman Ski Club

362 full time members 110 Associate members

Meet: Knights of Columbus, 759 Long Island Ave, Deer Park NY 11729 on alternate Tuesdays at 8:30 PM.

Activities: Ski trips to western and northeastern US; ski camp, ski races including Met Council race, Lysobee race and ASRA races; cocktail party, beach party, brunches.

Lodge: 98 Main St, Ludlow VT near Okemo, Killington, Pico, Bromley, Stratton.

Mail: PO Box 401, Bethpage, NY 11714-0401. Contact: Walt Stumpf

(516) 933-8594, wks031@aol.com

Web: [www.GrummanSkiClub.org](http://www.GrummanSkiClub.org) .

### Long Island East Ski Club

133 members.

Meet: We meet and have dinner on the 3rd Tuesday of September through June at a different restaurant each meeting.

Activities: We are a fun loving group. We come from many different backgrounds, age's, and walks of life. We go on wwo extended trips per year. Our trips go to places in Western U.S., Canada and Europe. We have monthly meetings, a beach party, a bike trip, a pool party and golf outing every year. We are currently looking for a new lodge location.

Mail: PO Box 646, Westhampton NY 11977. Contact: Debbie Di Francesco

LIeskitrips@optonline.net, Web: [www.lieskiclub.com](http://www.lieskiclub.com)

DAILY SKI REPORTS AT [BASINSKI.COM](http://BASINSKI.COM)  
OPEN UNTIL MIDNIGHT ON FRIDAY



# BASIN

## S P O R T S

OVER FIFTY YEARS OF BUSINESS

The highest quality products and  
superior customer service.

**ROCKERED  
SKI RENTALS**

All Kids Ski Rental Equipment  
**BRAND NEW!**

**THE BEST  
BOOTFITTING IN  
KILLINGTON** *and beyond...*

*Boasting 125 years of combined  
experience between 6 professional bootfitters  
Certified Pedorthists on staff*



Instore  
or Online!

**SAVE**  
**10% ON ALL CLOTHING**  
(with coupon, non sale items)

**15% ON ACCESSORIES**  
(with coupon, non sale items)

ONLINE USE PROMO CODE: **NJSC0102**

 **BasinShopping.com**  
**Free Shipping**

on orders over \$99, \*restrictions may apply

2886 KILLINGTON RD 802-422-3234 [BASINSKI.COM](http://BASINSKI.COM)



# THE BEAST OF THE EAST.

The Beast loves the Metropolitan New York Ski Council and wants to show our appreciation by inviting you to ski or ride for as low as \$36 per day.

**SATURDAY, DECEMBER 10, 2011: \$36 AT KILLINGTON**  
**SUNDAY, DECEMBER 11, 2011: \$36 AT KILLINGTON**

**SATURDAY, FEBRUARY 11, 2012: \$37 AT PICO**  
**SUNDAY, FEBRUARY 12, 2012: \$42 AT KILLINGTON**

**SATURDAY, APRIL 14, 2012: \$36 AT KILLINGTON**  
**SUNDAY, APRIL 15, 2012: \$36 AT KILLINGTON**

Members of the Metropolitan New York Ski Council can present their valid 2011-12 ski council ID card at the Snowshed Sales Center at Killington Resort and the Sales Center at Pico Mountain to receive these great deals or pre-register at [www.killington.com/nyskicouncil](http://www.killington.com/nyskicouncil) and receive \$1 off.

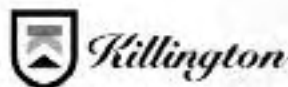

**FOR MORE INFORMATION EMAIL [GROUPSALES@KILLINGTON.COM](mailto:GROUPSALES@KILLINGTON.COM)  
OR CALL US AT 800.432.0100**



## North Shore Ski Club

65 members.

Meet: Sweet Hollow Diner, 100 Rte 110, Melville NY on the first Thursday of the month from Oct-Apr.

Activities: Four season activities; ski trips, snowboarding, X-country skiing, kayaking, , hiking, Mt biking, Mt climbing, fishing and golf; beach party.

Lodge: Rte 100, Rochester VT near Killington, Sugarbush, Middlebury.

Mail: PO Box 23, Cold Spring Harbor NY 11724. Contact: Steve Sumakis  
NSskiclub@hotmail.com .

# TAOS



***Unlimited Possibilities - Unforgettable Memories  
Experience a Resort Unlike Any Other***

***Book Your Trip Today - [Groups@skitaos.org](mailto:Groups@skitaos.org)  
[WWW.SKITAOS.ORG](http://WWW.SKITAOS.ORG)***



## Suffolk Skidaddlers

350+ members (must be at least 21).

The Suffolk Skidaddlers Ski Club Inc. has been in existence for more than 30 years. We are a totally volunteer club, registered in New York State as a not for profit corporation. Our membership throughout the last five years has been around 400. We require that members be at least 21 years old to belong to the club. Our membership is about an even mix between couples and singles. We do not own nor do we have monetary interest in any lodge or similar facility.

We are a sport and health-orientated club. Primarily a ski club, with more than 15 ski trips a season: day trips, weekend, and week long trips, bus, car or plane. We ski all over the northeast and the west of America. We ski the east and western areas of Canada, as well as France, Italy, Switzerland, Austria and even Sweden.

Additionally, we have summer activities, and club functions ensure that throughout the entire year there is always something to do with the club. We have general meetings most every Wednesday of the year, unless it falls on a holiday. There is no requirement to attend meetings.

All of our meeting dates and activities are listed in our newsletter and our website.

Meet: Knights of Columbus Hall, 759 Long Island Avenue, Deer Park, NY, on Wednesday year-round at 8 PM. Activities: Weekend and week long ski trips, ski races; camping, canoeing, kayaking, rafting, tubing, fishing, bicycling; museum and opera trips; Halloween costume party, fall cocktail party, Murder Mystery weekend, holiday party, spring dinner dance, annual picnic, annual beach party. Affiliations: LIASC, NJSC  
Mail: P.O. Box 1408, Ronkonkoma NY 11779. Contact: Michael Calderone (917) 217-8314, [skimikec@aol.com](mailto:skimikec@aol.com), Web: [www.skidaddlers.com](http://www.skidaddlers.com)

**ESCAPE TO COLORADO'S FAVORITE\***

- 300 inches of average snowfall
- 93 days of new snow
- 143 trails
- 25 lifts
- 24 shopping and après options

*All the right reasons to make  
your group trip memorable.*

800.731.6906  
WINTERPARKRESORT.COM

**WINTER PARK  
RESORT**  
COLORADO'S FAVORITE\*

## Clubs that meet in Various Locales and Vermont



### Appalachian Mountain Club

1600 members.

Promotes the protection, enjoyment and wise use of the mountains, rivers and trails in the Northeast. Meet: Various locales.

Activities: Cross-country skiing and recreational alpine skiing; hiking and canoeing.

Lodge: Pinkham Notch NH. Contact: AMC, 5 Tudor City Place, NYC 10017.

Web: [www.AMC-NY.org](http://www.AMC-NY.org) .



### Double Doctor Run Ski Club

138 members.

Meet: Bi-monthly meetings at members' homes.

Activities: Annual ski trips to Vermont and western US; summer barbecue.

Mail: P.O. Box #362, Mineola, New York 11501-0362

Contact: Gary Traube (516) 741-5852.



## Ludlow Colonial Condominium Rentals

Ludlow, VT.

[www.LudlowColonialCondos.com](http://www.LudlowColonialCondos.com)

631 475-8625 or 802 228-4960

**Use Promo Code: METNYSKI**

**CLEAN COMFORTABLE AFFORDABLE**

**Ski** Okemo Killington Pico Stratton Mt. Snow Magic Bromley and stay in these efficiency, one bedroom and two bedroom condominiums. Each rental unit is uniquely furnished, has kitchen and dining facilities, offers easy parking and includes free local phone calls, WiFi and cable TV.

Located along the Okemo Mountain shuttle line, these convenient condos are within an easy two block stroll to the heart of Ludlow with its restaurants, food markets, houses of worship, banks, many shops and village activities.

Whether you are looking for a seasonal, monthly, weekly, weekend or one day get-away, the Ludlow Colonial Condominiums are for you!

IT BEGINS WITH A FALLEN LEAF.

THEN THE AIR BEGINS TO BITE.

BLIND FAITH TAKES HOLD.

---

find your *true north*

---

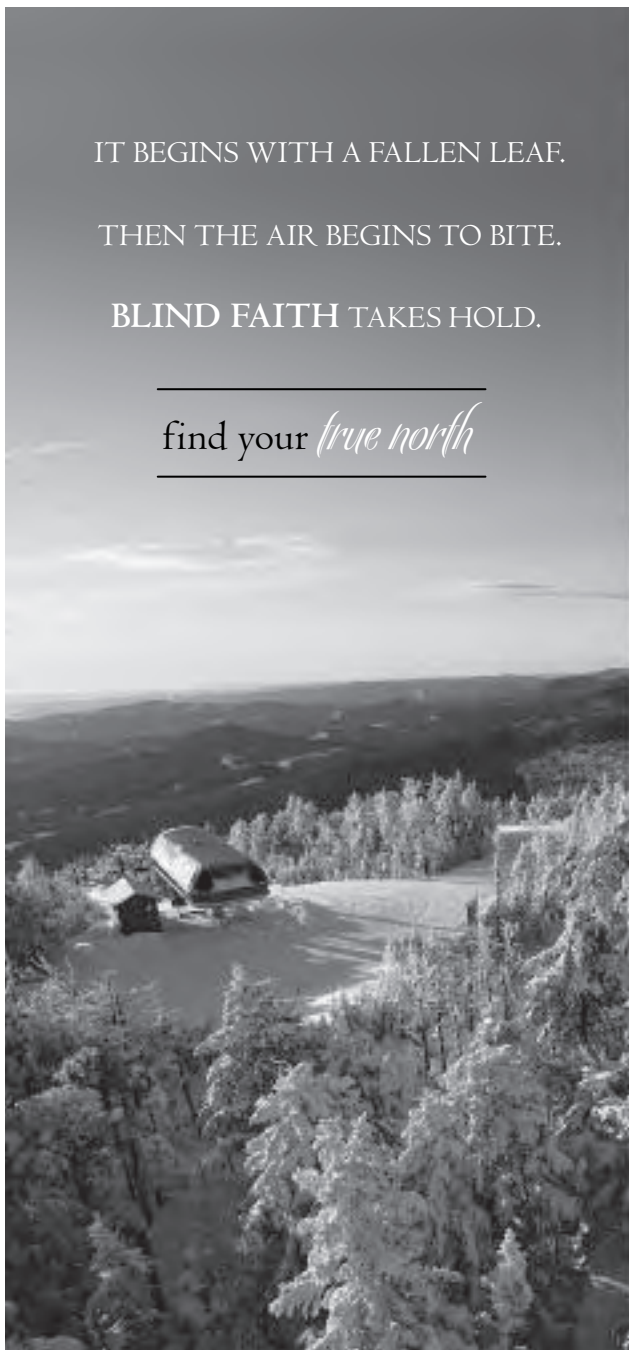

**OKEMO**  
MOUNTAIN RESORT

OKEMO.COM (800) 78-OKEMO

With over 5,300 acres of terrain, unparalleled events and endless nightlife, it's no surprise that Outside Magazine named Aspen/Snowmass "the world's greatest ski town."

**ESCAPE HERE**



**ASPEN & SNOWMASS.**  
THE POWER OF FOUR



Contact Group Sales Today!

800-525-6200 / [group@poconomountains.com](mailto:group@poconomountains.com) / [www.pocmontain.com](http://www.pocmontain.com)

**SHAWNEE MOUNTAIN**

**3 MINUTES  
TO THE TOP**



**SHAWNEEMT.COM**

**PA's Newest High Speed Quad!** 

**Pocono Mountains Ski & Ride Card Participant**



**POCONO MOUNTAINS**  
VISITORS BUREAU

**SHAWNEE MOUNTAIN SKI AREA**

I-80 PA Exit 309 • Shawnee on Delaware, PA 18356 • 570-421-7231



## Tenth Mountain Division Association

200 local members, 35000 national members.

Meet: Various locales.

Activities: Ski trips, cocktail parties and holiday party; reunions in USA and abroad.

Contact: John Weaver (631) 271-6618.

Web: [www.10thmtdivassoc.org](http://www.10thmtdivassoc.org) .

## CONNECTICUT



### Ski Bears of Connecticut

350 local members

Meet: Meet every Monday at the Pastime Club, 59 Seaview Av., Norwalk CT. at 8:00pm

Activities: A year-round ski, snowboard and social club based in Norwalk, CT.

We organize several ski trips in the northeast as well as week long out West, Canada and Europe

Contact: Brian Kirkpatrick (203) 569-9616, [bk@cptkirk.net](mailto:bk@cptkirk.net).

Web: [www.skibears.org](http://www.skibears.org).



### Swedish Ski Club

250 members.

Meet: Once per month at various locales in CT.

Activities: Downhill and X-country skiing; Alpine and Nordic races at Stratton Mt, summer and winter activities at the lodge; glogg holiday party.

Lodge: Sleeps 35, Winhall Hollow Rd., Bondville, VT. Near Stratton. Bromley and Magic.

Mail: 51 Forest Avenue # 53, Old Greenwich, CT 06870. Contact: Rolf Klæboe (203) 912-5515 (203) 341-3610 [Rolf.Klaeboe@sokana.com](mailto:Rolf.Klaeboe@sokana.com)

Web: [www.swedishskiclub.org](http://www.swedishskiclub.org)



**It falls. You go outside and play in it. You become 12 years old again.**

Pure joy. How else can you explain the ear-to-ear grins that peek out from under the goggles? Perhaps it's because the snow here is different. It's light and dry and fluffy and pure. In a word, it's perfect.

**Saturday nonstop jet service from Newark to Steamboat beginning December 17 on United Airlines!**

**Steamboat**  
Ski Town, U.S.A.

**steamboat.com  
877.267.2628**

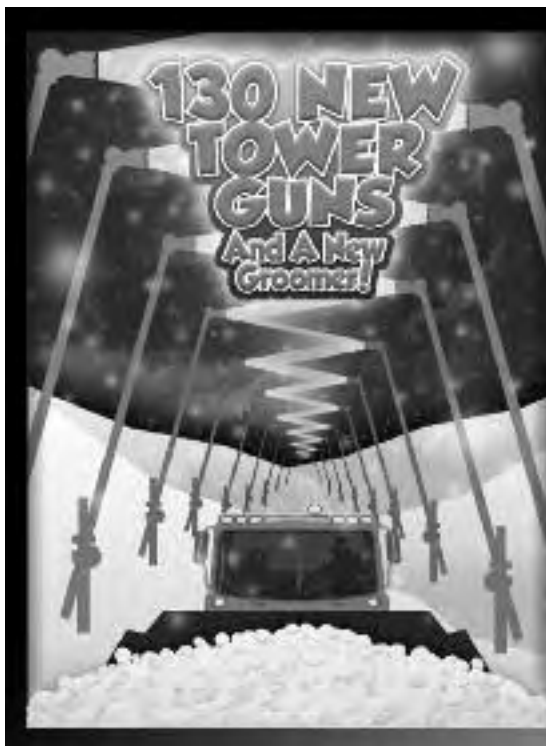

**130 NEW TOWER GUNS**  
**And A New Groomer!**

## **MORE GORE FOR WINTER 2011-2012:**

**Introduction of Ski Bowl Glades & Hudson Glades**

**Long Extension of Chatterbox Glades**

**Newly Renovated Tannery Pub**

**Single-Stream Recycling**

**MORE Fan Gun Action**

**New Outdoor Grille**

**GORE**   
MOUNTAIN

GoreMountain.com (518) 231-2611

# VERMONT

## Fort Solonga Ski Club

50 members.

Meet: Okemo Mt Lodge in Ludlow VT.

Contact: Russell Whitman, (631) 499-4364, whitmanrussell@hotmail.com





**Red  
Roof  
inn®**

**#401 Route 7 South,  
Rutland, Vt. 05701  
Phone 802-775-4335.**

**A real Vermont Experience.**

***Now with Complimentary Hot Buffet breakfast.***

**Group discounts up to 40% off.**

## SKIER'S RESPONSIBILITY CODE

There are elements of risk in skiing that common sense and personal awareness can help reduce:

1. Ski under control and in such a manner that you can stop or avoid other skiers or objects.
2. When skiing downhill or overtaking another skier, you must avoid the skier below you.
3. You must not stop where you obstruct a trail or are not visible from above.
4. When entering a trail or starting downhill, yield to other skiers.
5. All skiers shall use devices to help prevent runaway skis.
6. You shall keep off closed trails and posted areas and observe all posted signs.

Officially endorsed by: National Ski Areas Associations  
**THIS IS A PARTIAL LIST. BE SAFETY CONSCIOUS!**

**COME BACK THIS YEAR TO YOUR  
FAVORITE HOME AWAY FROM HOME!**



[mlebel@intrawest.com](mailto:mlebel@intrawest.com)  
1-866-787-8879

**skiandrideny.com**



**I SKI NY**

ski areas of new york inc.

[www.skiandrideny.com](http://www.skiandrideny.com)

**Snow Conditions**

**Gold Pass**

**Ticket deals / Promotions**

**Learn to ski programs**

**Mountain Info and**

**Check out our New NY License Plates!**

**visit [skiandrideny.com](http://skiandrideny.com) today**

**4<sup>TH</sup> GRADERS  
& RIDE  
PASSPORT**  
[www.44free.com](http://www.44free.com)



[www.learnertoskiandsnowboard.net](http://www.learnertoskiandsnowboard.net)

# COUNCIL AWARENESS DAYS

Mount Snow will extend the following  
discounted rates and rates to members of  
the Alpine New York Ski Council through its  
Group Sales office:

<b>Friday, January 6</b>	<b>\$42</b>
<b>Saturday, January 7</b>	<b>\$49</b>
<b>Sunday, January 8</b>	<b>\$47</b>

<b>Friday, February 24</b>	<b>\$42</b>
<b>Saturday, February 25</b>	<b>\$49</b>
<b>Sunday, February 26</b>	<b>\$47</b>

<b>Friday, March 9</b>	<b>\$42</b>
<b>Saturday, March 10</b>	<b>\$49</b>
<b>Sunday, March 11</b>	<b>\$47</b>

Normal window ticket rates are \$75 mid-week and \$83 on weekends & holidays!

To purchase discounted tickets, members must go to the Group Sales office located in the Sundance Base Lodge (open 8:30am - 1:00pm mid-week, 7:30am - 1:00pm weekends and holidays).

Members must present their Metro New York Ski Council membership card to receive the discount rate. One discounted rate ticket is available per membership card per day. Please know that we will not be able to honor the discount if you do not have your membership card. Tickets may be purchased on a per-day basis, or for multi-day tickets, the combined ticket rate will be used. Ticket rates are for all ages.

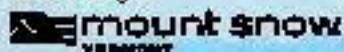

**EASTERN  
MOUNTAIN  
SPORTS®**

**Everything  
you need  
to own  
the snow.**

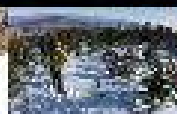
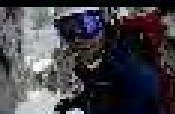
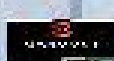

**Apparel + Outerwear • Gear Rentals  
Ski Tune-ups and Repairs • Snowshoe Gear  
Courier Service • Open Early, Open Late, 7 Days a Week.**

**Call for details.**

**NYC—Upper West Side**

2152 Broadway at 76th Street • pp 212-606-8790

**NYC—SoHo**

340 Broadway • pp 212-606-8790

Eastern Mountain Sports 76th Street • 212-606-8790