



# METROPOLITAN NEW YORK SKI COUNCIL INCORPORATED

Ski Club Guide  
2013-2014

[www.metnyski.org](http://www.metnyski.org)



## **Sun Valley Resort**

Welcomes The Metro New York Ski Council  
For a Week of Fun, Skiing, Parties and More!

**February 8 – 15, 2014**

For more info please contact Michael Calderone, MNYSC President  
[skimikec@aol.com](mailto:skimikec@aol.com) • 917.217.8314





ARAPAHOE BASIN  
COLORADO

ARAPAHOEBASIN.COM | 888.ARAPAHOE



PHOTO: JEFFREY BROWN/EVERETT COLLECTION

*The Explorer*



## DISCOVER COLORADO'S UNTAPPED SKIER'S PARADISE

While in Summit County, search for a new ski adventure at Arapahoe Basin—a place where over 25' of annual snowfall covers a spectacular setting along the Continental Divide. See for yourself why locals call our 13,000' rugged peaks, powdered glades and rolling terrain legendary. This winter, visit The Legend and elevate your Colorado ski experience.

YOUR BRECKENRIDGE  
OR KEYSTONE LIFT  
TICKET IS VALID  
HERE. TAKE THE FREE  
SUMMIT STAGE TO  
ARAPAHOE BASIN  
FROM ANYWHERE  
IN SUMMIT COUNTY.





## Letter from Chairman

I am writing this in an airplane coming back from the National Ski Council Federation meeting in Grand Targhee, Wyoming. The first night we were there it snowed. Snow in September. The first time I ever experienced that. I hope it is a sign for good things to come this season.

The Metropolitan New York Ski Council represents skiers & boarders from New York City, Long Island, Westchester and Southern Connecticut. The MNYSC is a proud member of the National Ski Council Federation. The Federation represents Councils throughout the United States. Their mission is to strengthen Councils, with industry participation, so they can better serve member clubs through communication, benefits, education and to influence issues relevant to snow sports. The MNYSC is run by people who volunteer their time. We are always looking for people to volunteer and help out.

The Council trip this season will be to Sun Valley, Idaho. It is a wonderful mountain and we plan on having a lot of fun there. Last season, the Council went to Alyeska, Alaska. A great time was had by all. This is one of the benefits that the Council clubs enjoy. Another one is our annual race & party. We are going back to Pico Mountain this January. Last years race was a success & the Council raised over \$1,700 for the Wounded Warrior Project.

The Council has over 40 ski clubs. There is a ski club for everyone. All ski clubs have their own identity. Check out the clubs information in this guidebook. See what club interests you. Skiing or boarding with a group of people that a club provides offers many advantages. You can save on cost of a trip by lower prices for transportation, lodging and lift tickets. But the main advantage of joining a club is the FUN you will have while skiing or boarding with the new friends you made in your club. There are also club member discounts that are on the website [www.METNYSKI.org](http://www.METNYSKI.org) that is offered to the clubs that you as a member will be able to enjoy.

The Council is a part of many organizations. The National Ski Areas Associations, the National Ski Council Federation, United States Ski and Snowboard Association and the Snowsports Industries of America.

I would like to thank the advertisers in the guidebook. Their generosity and support made it possible for the MNYSC to publish this guidebook. Please support the Resorts, Mountains, Lodges and Ski Shops. Let them know you saw their ad in the guidebook.

This is my 8th year as Chairman. I enjoy the work involved with being Chairman, getting to go out to promote winter sports, through movie sponsorships, club meetings and events where I can speak to people about the joys of skiing and boarding. This season the Council is starting a scholarship program for the club members in the Council.

The clubs offer a lot to members. Some clubs have lodges near ski areas that are great for families. Some clubs like to travel. Find a club that is right for you. Just remember one thing. Have FUN and enjoy.

Hope to see you on the slopes.  
Michael Calderone, Chairman

## COUNCIL OFFICERS

<b>Chairman</b>	Michael Calderone	(917) 217-8314	skimicek@aol.com
<b>Vice Chairman</b>	Jeffrey Meyer	(631) 471-2129	Jeffski@optonline.net
<b>Secretary</b>	Doris Neugebauer	(212) 877-7005	skiclub@miramar.org
<b>Treasurer</b>	Richard Kane	(914) 769-0194	KaneR@ConEd.com
<b>Past Chairman</b>	William Le Seur	(516) 596-0362	F: (516) 596-0362 WFL4700@aol.com
<b>Newsletter &amp; Web Site</b>	Lenny Sanz	(516) 495-4457	elfbab@optonline.net

METROPOLITAN NEW YORK SKI COUNCIL, INC.  
5507 Nesconset Hwy, Suite 10, PMB248, Mount Sinai, NY 11766  
[www.metnyski.com](http://www.metnyski.com)

# S.T.D.'S ARE ON THE RISE

---

## PROTECT YOUR GEAR

STD's, otherwise known as SKI TRIP DISASTERS, are spreading at an alarmingly high rate. Unlike soft bags, Sportube's high-density polyethylene plastic shell stands firm. It's lightweight and ergonomic design ensures smooth handling and easy travel. Built with superior strength for equipment protection and longevity, Sportube® means no ripping or tearing. STD's can be prevented!

For our complete product line:  
[sportube.com](http://sportube.com) or 1 800 423 4439

**SPORTUBE**  
SKI, SNOWBOARD AND FISHING CASES



Easy Pull Handle  
now included



THE NORTH FACE

THERMOBALL™  
Powered by PrimaLoft®

NEVER ONE PLACE.  
ALWAYS ONE JACKET.

NEVER  
STOP  
EXPLORING™

LOSE THE GOOSE. STAY WARM WITH THERMOBALL.  
AVAILABLE AT THE NORTH FACE STORE NEAR YOU.



WOMEN'S THERMOBALL  
FULL ZIP JACKET

MEN'S THERMOBALL  
HOODIE



**THE NORTH FACE - NEW YORK**  
2101 Broadway, New York, NY • (212) 362-1000

**STORE HOURS:**  
Mon - Sat: 10:00 am - 8:00 pm  
Sun: 11:00 am - 6:00 pm



**THE NORTH FACE - SOHO**  
139 Wooster St, New York, NY • (212) 260-1000

**STORE HOURS:**  
Mon-Thu, Sat: 10 am - 7 pm  
Fri: 10 am - 8 pm • Sun: 12 pm - 6 pm



## Welcome to the METROPOLITAN NEW YORK SKI COUNCIL, INC.

The Metropolitan New York Ski Council, known as the Met Council, has served ski clubs since 1934. Celebrating our 79th Anniversary this year. This not-for-profit organization is dedicated to promoting amateur skiing through its member clubs. The Met Council provides a forum for information exchange, offers timely news on skiing and ski club activities, secures lift ticket discounts and other special deals, and advertises club ski trips and inter-club race competitions whenever possible.

Member of the National Ski Council Federation (NSCF) [www.skifederation.org](http://www.skifederation.org)  
United States Ski And Snowboard Association (USSA) [www.USSA.org](http://www.USSA.org) and the  
National Ski Areas Association (NSAA) [www.nsa.org](http://www.nsa.org).

*Cover Photography provided by Sun Valley Ski Area*

# IT'S LIKE SEEING THE PYRAMIDS, OR THE GREAT WALL, BUT WITH SNOW.



Photo: Paul Zizka/Banff Lake Louise Tourism

## NATURE RULES

Canada's Banff-Lake Louise is a UNESCO World Heritage Site with almost 8,000 acres of terrain and 30 feet of light, dry snow annually. Three amazing resorts, one ticket.

Visit [SkiBig3.com/deals](http://SkiBig3.com/deals) or call Craig at 1-877-754-7255





## Introduction

THE METROPOLITAN NEW YORK SKI COUNCIL is a non-profit organization dedicated to the sport of skiing which embodies recreational skiing - Alpine and Nordic -and amateur ski competition, in the form of intra-club and inter-club races. Our interclub race, held continuously since 1936, is one of the oldest Alpine races.

The Met Council's ski clubs with a total membership close to 8,000 reflect all interests. Some recall our backgrounds, for example, the Norsemen, Swedish and German Ski Clubs; some our workplaces like Grumman or LILCO; others residence locations like New York, Suffolk and Garden City; and even National history - the Tenth Mountain Division. The Council is a forum for local, national and international skiing concerns. It organizes special events and presentations, develops programs, listens to gripes and praises, all part of the friendly and invigorating sport of skiing. Its efforts are very important in helping support the U.S. Olympic Team, the Ski Hall of Fame and working with the U.S. Ski Association and the National Ski Patrol System. "Special effort is continuing to work with the United Ski Industries Association, the new name for the merged National Ski Areas Association with the Ski Industries of America and now known as USIA, located at 8377-B Greensboro Drive, McLean, Virginia, 22102; re promotions geared toward safety in skiing programs and the new skier campaign".

American Skiing was born more than 100 years ago with the Nansen Ski Club of Berlin, N.H. and Norwegian settlers of Wisconsin, Minnesota and Michigan. After the turn of the century, the National Ski Association was formed, followed by its first division, The Eastern Amateur Ski Association chartered at Saranac Lake, N.Y. in 1922. When the Federation International de Ski (FIS) was formed (Chamonix, 1924) the National Organization joined them.

Due to the distance between New York City and these organizations the regional Met Council was begun here in 1934. Since then Eastern has dissolved and USSA has moved to Park City, Utah, making the Met Council an even more important forum for Eastern Skiing.

Founders of the Met Council were an important factor in leading the U.S. ski movement, and witness Roland Palmedo, who played a great part in the original development in Stowe, later starting his own ski area - Mad River Glen. He was instrumental in the early stages of the National Ski Patrol, carrying the number 2. About this time the Metropolitan New York Ski Patrol was formed with Ken Littlefield as chairman. The Patrol newspaper "Trail Sweep" was started by Ken Littlefield and later carried on by Tom Ludwig, also a council member. Another council member, John Clair, Jr., served for 25 years as Regional Chairman of the Metropolitan New York Region Ski Patrol.

Although fewer than ten percent of our membership actively compete, we enjoy and support competition.

Over the years this council has been host to American and Foreign ski teams and VIP's visiting the United States largely because of it's location and because of the efforts of the late John Clair, Jr.

# The Met Council THANKS these advertisers for their support

A-Basin .....	1	North Face.....	4
Aspen/Snowmass.....	70	Okemo.....	71
ASIA.....	54-55	Pedigree Ski Shop.....	Back Cover
Banff/Lake Louise.....	6	PRW Sports Luggage.....	43
Beaver Creek Resort.....	23	Plattekill.....	31
Belleayre Mountain.....	70	Pocono Mountains.....	38
Bolton Valley.....	50	Red Mountain.....	51
Bud Light.....	9	Shawnee Mountain.....	27
Camelback Mountain....	Inside Back Cover	Ski Can.....	33
Catamount.....	15	Ski and Ride New York.....	25
Copper Mountain.....	22	Ski History.....	44
Elk Mountain.....	10	Ski Sundown.....	49
Grand Targhee.....	22	Sportube.....	3
Gray Ghost Inn.....	40	Steamboat.....	39
Gore Mountain.....	16	Stowe.....	34
Hunter Mountain.....	21	Sun Valley.....	Inside Front Cover
Jackson Hole.....	31	Telluride.....	24
Loon Mountain.....	68	Teton Gravity Research Movie.....	21
Killington.....	17	Thunder Ridge.....	40
Keystone.....	52	Warren Miller Movie.....	66-67
Mammoth Mountain.....	35	Windham Mountain.....	69
Mountain Creek.....	49	Winterpark Ski Area.....	24
Mount Bachelor.....	36-37	Whiteface Lake Placid.....	72
Mount Peter.....	38	Wounded Warrior.....	47
Mount Snow.....	41		

## Metropolitan New York Ski Council is a Member of the National Ski Council Federation

The National Ski Council Federation is comprised of twenty-five ski councils throughout the United States. The organization's mission is to strengthen councils, with industry participation, so they may better serve clubs through communications, education and benefits, and to influence issues relevant to snowsports and ski clubs.



## Metropolitan New York Ski Council is an Associated Member of the National Ski Areas Association

The National Ski Areas Association is the trade association for ski area owners and operators. The association's primary objective is to meet the needs of ski area owners and operators nationwide and to foster, stimulate and promote growth in the industry.

NATIONAL  
SKI AREAS  
ASSOCIATION



## Metropolitan New York Ski Council is an Associated Member of the SnowSport Industries America

SnowSports Industries America (SIA) has a long tradition of promoting snow sports on behalf of their 700+ members, which include suppliers, retailers, reps, resorts, service providers and everyone in between.





# Proud Supporter of the Metropolitan NY Ski Council

# PENNSYLVANIA'S BEST SKIING

*It's Like Skiing  
in Vermont...  
without the Drive!*



**ELK**  
MOUNTAIN<sup>®</sup>

UNION DALE, PA • (570) 679-4400

[elkskier.com](http://elkskier.com)

To receive a full listing of Ski and Stay Packages, please contact the Endless Mountains Visitors Bureau at 1-800-769-8999, [www.endlessmountains.org](http://www.endlessmountains.org) or [emvbrequests@epix.net](mailto:emvbrequests@epix.net)

  
Endless Mountains  
Visitors Bureau

  
pennsylvania  
PA



# ANNUAL SKI & INTER-CLUB RACE DAY

Saturday, January 25, 2014

Pico, Vermont

[www.picomountain.com](http://www.picomountain.com)

Each year since 1936 the Metropolitan New York Ski Council has run an annual ski and inter-club racing competition. The competition, which features both alpine and snowboard races, is normally held during the later part of January. To ensure good participation, five events are offered: Main, Intermediate, Junior, Husband & Wife, and Snowboard. The competition draws serious racers and not so serious racers alike and offers a wonderful opportunity for members of the Council's clubs to meet, to compete, to ski together and to celebrate at the après ski party where medals are awarded and tentative trophy winner results are announced.

The competition is open to anyone who has been a member of a Metropolitan New York Ski Council club since January 1st of the year of the race, who is a bonafide amateur, who meets the eligibility requirements of the event entered, and who abides by the rules. Each year the following prized trophies are engraved and passed to the winners or to the winners' clubs.

First Main Event Team - Palmedo Trophy

First Intermediate Event Team - German Ski Club Trophy

First Intermediate Event Junior Team - Herbert Schneider Trophy

Fastest Giant Slalom Skier - Harry W. Voegel Trophy

## MAIN EVENT

First Elite Woman - Lillian Andlauer Trophy

First Senior Woman - Woman's Ski Association Trophy

First Woman - Harry Vallin Trophy

First Super Elite Man - Gene Worthley Memorial Trophy

First Elite Man - Matt Nuttilla Trophy

First Veteran Man - Eric Sand Trophy

First Man - Metropolitan New York Ski Council Trophy

## INTERMEDIATE EVENT

Fastest Woman - Grumman Trophy

Fastest Man - Allan Potts Memorial Trophy II

First Junior Girl - Larry Thain Trophy

First Junior Boy - Bernard Bauer Trophy

## SNOWBOARD EVENT

Fastest Snowboarder - Peter Endress Snowboarding Trophy

*Be sure to include this happening on your club's calendar of events! Racers, club members and friends of club members are welcome to attend the après ski party. Contact your club's Met Council Rep/Contact Person for more details.*

# 2013 Metropolitan New York Ski Council Race

## Main Event - Competitors' Final Race Results

### Giant Slalom

#### *Super Elite Woman (65 & Over)*

1. Place: Favale, Barbara, GRUM. Time: 00:53.40
2. Place: Sweeney, Carol, GRUM. Time: 00:54.07

#### *Super Elite Man (65 & Over)*

1. Place: Maierle, Herbert, EDEL. Time: 00:53.78
2. Place: Berclaz, Andre, GRUM. Time: 00:56.27
3. Place: Krug, Fritz, GERM. Time: 01:02.34

#### *Elite Woman (55 - 64)*

1. Place: Vonick, Anne, GRUM. Time: 00:55.93

#### *Elite Man (55 - 64)*

1. Place: Stumpf, Walter, GRUM. Time: 00:50.46
2. Place: Sumakis, Stephen, G., NSSC. Time: 01:11.76

#### *Senior Woman (40 - 54)*

1. Place: Hembury, Carolyn, TELE. Time: 01:05.79

#### *Veteran Man (40 - 54)*

1. Place: Monaco, Chris, EDEL. Time: 00:44.20
2. Place: Sedig, Robert, GRUM. Time: 00:48.72
3. Place: Ring, Doug, TELE. Time: 00:50.78

#### *Woman (under 40)*

1. Place: Krug, Katarina, GERM. Time: 00:53.51
2. Place: Pietras, Camilla, GERM. Time: 01:00.93
3. Place: Kren, Kristina, EDEL. Time: 01:06.07

#### *Man (under 40)*

1. Place: Metzger, Christopher, EDEL. Time: 00:57.42
2. Place: Harrison, Tim, EDEL. Time: 01:17.22

### Slalom

#### *Super Elite Woman (65 & Over)*

1. Place: Sweeney, Carol, GRUM. Time: 00:49.00
2. Place: Favale, Barbara, GRUM. Time: 00:51.01

#### *Super Elite Man (65 & Over)*

1. Place: Maierle, Herbert, EDEL. Time: 00:47.21
2. Place: Berclaz, Andre, GRUM. Time: 00:51.59
3. Place: Krug, Fritz, GERM. Time: 00:59.95

#### *Elite Woman (55 - 64)*

1. Place: Vonick, Anne, GRUM. Time: 00:54.25

#### *Elite Man (55 - 64)*

1. Place: Stumpf, Walter, GRUM. Time: 00:43.11
2. Place: Sumakis, Stephen, G., NSSC. Time: 01:00.92

#### *Senior Woman (40 - 54)*

1. Place: Mackenzie, Julie, TELE. Time: 01:08.36

#### *Veteran Man (40 - 54)*

1. Place: Monaco, Chris, EDEL. Time: 00:38.48
2. Place: Ring, Doug, TELE. Time: 00:43.45
3. Place: Marshall, Jeffrey, GRUM. Time: 00:44.04

#### *Woman (under 40)*

1. Place: Kren, Kristina, EDEL. Time: 01:05.35

### **Man (under 40)**

1. Place: Metzger, Christopher, EDEL. Time: 00:53.19
2. Place: Harrison, Tim, EDEL. Time: 00:58.74

### **Combined Times**

#### **Super Elite Woman (65 & Over)**

1. Place: Sweeney, Carol, GRUM. Time: 01:43.07
2. Place: Favale, Barbara, GRUM. Time: 01:44.41

#### **Super Elite Man (65 & Over)**

1. Place: Maierle, Herbert, EDEL. Time: 01:40.99
2. Place: Berclaz, Andre, GRUM. Time: 01:47.86
3. Place: Krug, Fritz, GERM. Time: 02:02.29

#### **Elite Woman (55 - 64)**

1. Place: Vonick, Anne, GRUM. Time: 01:50.18

#### **Elite Man (55 - 64)**

1. Place: Stumpf, Walter, GRUM. Time: 01:33.57
2. Place: Sumakis, Stephen G., NSSC. Time: 02:12.68

#### **Senior Woman (40 - 54)**

No racers

#### **Veteran Man (40 - 54)**

1. Place: Monaco, Chris, EDEL. Time: 01:22.68
2. Place: Sedig, Robert, GRUM. Time: 01:34.22
3. Place: Ring, Doug, TELE. Time: 01:34.23.

#### **Woman (under 40)**

1. Place: Kren, Kristina, EDEL. Time: 02:11.42

#### **Man (under 40)**

1. Place: Metzger, Christopher, EDEL. Time: 01:50.61
2. Place: Harrison, Tim, EDEL. Time: 02:15.96

## **Intermediate Event - Final Race Results**

### **Giant Slalom**

#### **Super Elite Woman (65 & Over)**

1. Place: McFarlane, Karen, MIRA. Time: 00:38.77

#### **Super Elite Man (65 & Over)**

1. Place: Steinborn, Lothar, EDEL. Time: 00:43.26
2. Place: Austin, Fred, GRUM. Time: 00:46.95
3. Place: Jessup, William, SKID. Time: 00:48.54

#### **Elite Woman (55 - 64)**

1. Place: Murphy, Brenda, MIRA. Time: 00:43.23
2. Place: Doherty, Therese, SKID. Time: 00:54.14

#### **Elite Man (55 - 64)**

1. Place: James, John, SKID. Time: 00:37.65
2. Place: Meyer, Jeffrey, SKID. Time: 00:38.50
3. Place: Balan, Ion, NSSC. Time: 00:38.64

#### **Senior Woman (40 - 54)**

1. Place: Navas, Kathleen, NSSC. Time: 00:39.76.
2. Place: Goodleaf, Colette, SKID. Time: 00:42.09
3. Place: Yablonski, Cynthia, GRUM. Time: 00:42.13

#### **Veteran Man (40 - 54)**

1. Place: Griffin, Brian, EDEL. Time: 00:35.51
2. Place: Mayer, George, GRUM. Time: 00:35.76
3. Place: Piazza, Michael, GRUM. Time: 00:37.16

### **Woman (under 40)**

1. Place: Allen, Gail, GRUM. Time: 00:45.09
2. Place: Tikkop-Farese, Maiu, SKIJ. Time: 00:46.67
3. Place: Pennino, Kristina, GERM. Time: 00:48.91

### **Man (under 40)**

1. Place: Calderone, Brandon, SKID. Time: 00:36.68
2. Place: Gallagher, Bryan, GRUM. Time: 00:39.25
3. Place: DiPresso, Stephen, NSSC. Time: 00:39.41

## **Slalom**

### **Super Elite Woman (65 & Over)**

1. Place: McFarlane, Karen, MIRA. Time: 00:53.73

### **Super Elite Man (65 & Over)**

1. Place: Austin, Fred GRUM. Time: 01:14.48

### **Elite Woman (55 - 64)**

1. Place: Murphy, Brenda MIRA. Time: 01:04.42
2. Place: Doherty, Therese SKID. Time: 01:10.22

### **Elite Man (55 - 64)**

1. Place: James, John, SKID. Time: 00:52.98
2. Place: Meyer, Jeffrey, SKID. Time: 00:54.35
3. Place: Denson, William, Jr., GRUM. Time: 01:01.18

### **Senior Woman (40 - 54)**

1. Place: Navas, Kathleen, NSSC. Time: 00:51.01
2. Place: Voglio, Annamarie, SKIJ. Time: 01:00.12
3. Place: Yablonski, Cynthia, GRUM. Time: 01:03.82

### **Veteran Man (40 - 54)**

1. Place: Griffin, Brian, EDEL. Time: 00:47.77
2. Place: Jonke, Rudy, Sr., EDEL. Time: 00:51.40
3. Place: Bobelis, Darius, Sr., GRUM. Time: 00:51.83

### **Woman (under 40)**

1. Place: Tikkop-Farese, Maiu, SKIJ. Time: 01:02.71
2. Place: Allen, Gail, GRUM. Time: 01:07.34
3. Place: Pennino, Kristina GERM. Time: 01:18.85

### **Man (under 40)**

1. Place: Calderone, Brandon, SKID. Time: 00:53.92
2. Place: Gallagher, Bryan, GRUM. Time: 00:58.54.
3. Place: DiPresso, Stephen, NSSC. Time: 01:04.61

## **Combined Times**

### **Super Elite Woman (65 & Over)**

1. Place: McFarlane, Karen, MIRA. Time: 01:32.50

### **Super Elite Man (65 & Over)**

1. Place: Austin, Fred, GRUM. Time: 02:01.43

### **Elite Woman (55 - 64)**

1. Place: Murphy, Brenda MIRA. Time: 01:47.65
2. Place: Doherty, Therese, SKID. Time: 02:04.36

### **Elite Man (55 - 64)**

1. Place: James, John, SKID. Time: 01:30.63
2. Place: Meyer, Jeffrey, SKID. Time: 01:32.85
3. Place: Denson, William Jr., GRUM. Time: 01:42.56



**Senior Woman (40 - 54)**

1. Place: Navas, Kathleen, NSSC Time: 01:30.77.
2. Place: Yablonski, Cynthia, GRUM. Time: 01:45.95
3. Place: Goodleaf, Colette, SKID. Time: 01:54.42

**Veteran Man (40 - 54)**

1. Place: Griffin, Brian, EDEL. Time: 01:23.28
2. Place: Mayer, George GRUM. Time: 01:27.79
3. Place: Jonke, Rudy Sr. EDEL. Time: 01:28.79

**Woman (under 40)**

1. Place: Tikkop-Farese, Maiu SKIJ. Time: 01:49.38
2. Place: Allen, Gail, GRUM. Time: 01:52.43
3. Place: Pennino, Kristina, GERM. Time: 02:07.76

**Man (under 40)**

1. Place: Calderone, Brandon, SKID. Time: 01:30.60
2. Place: Gallagher, Bryan, GRUM. Time: 01:37.79
3. Place: DiPresso, Stephen, NSSC. Time: 01:44.02

This is a partial list of Final Race Results.

For a complete list go to [www.metnyski.org/race](http://www.metnyski.org/race)



**Special Rates for Ski Club Members!**

**\$24 Monday - Friday (non-holiday)**

**\$49 Weekends and Holidays**

**Route 23, Hillsdale, NY (518) 325-3200**

**[www.catamountski.com](http://www.catamountski.com)**

## NATIONAL SKI AREA FEDERATION HOLDS ANNUAL MEETING AT GRAND TARGHEE SKI RESORT

Delegates to the National Ski Council Federation's annual meeting Sept. 18-22, elected the following officers to serve two-year terms: Joe Harvis, President (New Jersey Ski & Snowboard Council); Dennis Heffley, Vice President (Bay Area Snowsports Council); Lisa Beregi, Secretary (Crescent Ski Council); Cheryl Mann, Treasurer (Texas Ski Council).

Jess McMillan, U.S. free skiing national champion, gave the keynote address to the group.

Hosted by Grand Targhee Ski Resort, the meeting brought together representatives of 22 ski councils from across the nation, and 17 ski industry representatives.

The attendees awoke their first morning to the resort's first snow of the season.

"We saw that Grand Targhee offers quality dining and lodging in addition to great skiing on a vast terrain," said Joe Harvis, NSCF president.

The National Ski Council Federation annual meetings provide maximum interaction between ski council delegates and representatives of ski resorts, tour operators and other industry organizations. Industry representatives are an integral part of the organization.

"Our industry partners designed the entire first day of the meeting," said Harvis.

"They facilitated discussions with delegates on strategic planning, analyzing strengths and weaknesses, and marketing."

In other sessions, delegates learned about how to optimize social media tools to attract members and keep them informed about club activities. Another valuable presentation and discussion involved records retention and cloud storage. Reddy Kennedy, SnowSports Industries America, spoke to the group about the state of the industry and presented the results of SIA's extensive snowsports participant surveys.

The delegates selected the Westgate Park City Resort for the Sept. 16-21, 2014 annual meeting.

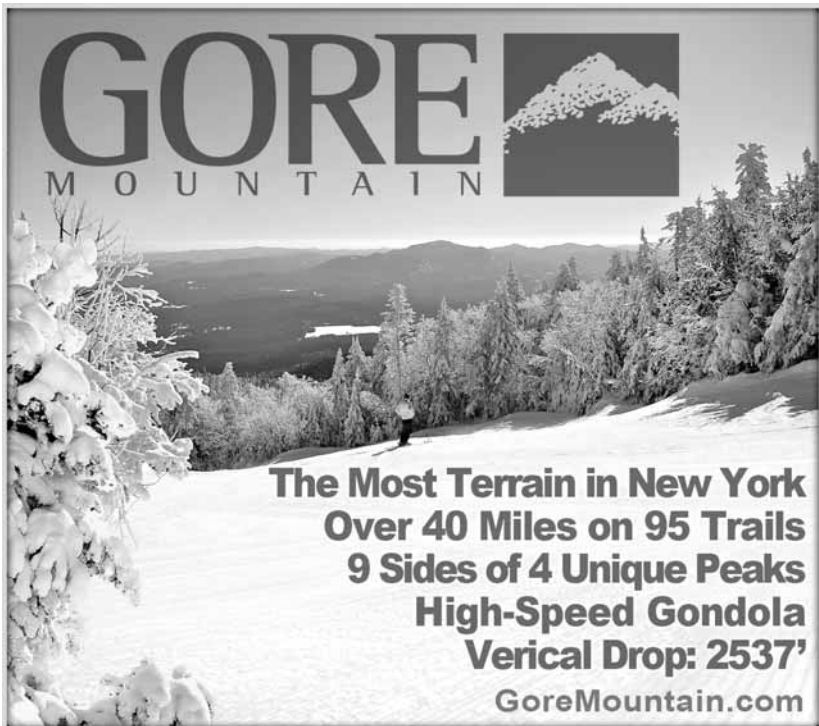

**GORE**  
M O U N T A I N

**The Most Terrain in New York  
Over 40 Miles on 95 Trails  
9 Sides of 4 Unique Peaks  
High-Speed Gondola  
Verical Drop: 2537'**

[GoreMountain.com](http://GoreMountain.com)

# START YOUR SEASONAL MIGRATION.

THE SAYING GOES, "LIFE'S ABOUT THE JOURNEY, NOT THE DESTINATION." AT THE BIGGEST RESORT IN THE EAST, WE BELIEVE YOU CAN LIVE IT BOTH WAYS, WHILE EXPERIENCING EXCEPTIONAL EARLY SEASON CONDITIONS.

THAT'S THE NATURE OF THE BEAST.

THE NATURE OF  
THE BEAST

*Killington*



KILLINGTON.COM  
800.621.MTNS



Hey, Kids — You can

## SKI FREE and RIDE FREE!

ARE YOU DOWN WITH THAT?

Could you really be free?

Oh, it's true, all right.

If you're lucky enough to be in the right

grade you can ski free and ride free. Really?

## Ski Free? No way!

way. The ski areas in these great ski states — Maine, Michigan, Colorado, New Hampshire, Utah, Vermont, Washington, North Idaho, Pennsylvania, New York — plus your friends here at Ski Pass USA, want you to ski free. free. free. Yes, free.

This is your lucky year. You're going skiing! free.

### MAINE - WINTERKIDS

- Passports for 5<sup>th</sup>, 6<sup>th</sup> and 7<sup>th</sup> graders from June until early spring for skiing, tubing, snowboarding and dog sledding! Discounts on lessons and rentals too!



### Nation's Outdoor Learning Curriculum

An incredible educational resource to engage students with outdoor and sustainability challenges on their winter lessons.

### WinterKids SnowSchool

An educational field trip at ski areas and nearby centers (open to all ages) with and without the portable weblogs of Colorado Winter Sports Centers.

Check out our website at [www.winterkids.org](http://www.winterkids.org) for an online report application and for information on all seven of our programs.



### COLORADO - 5<sup>TH</sup> GRADE PASSPORT PROGRAM

- 5<sup>th</sup> grade ski and ride free up to three times at 25 Colorado Ski Country USA resorts.
- There's 25 days of fun at Colorado's world-class resorts!
- 5<sup>th</sup> grade "graduates" are eligible for the Snowmaker Pass in 6<sup>th</sup> grade.

These days are next year for 5<sup>5<sup>th</sup></sup>!



Applications are sent to Colorado schools in September or pick one up at your local Ski Sectors or City Market. Visit [www.coloradoski.com](http://www.coloradoski.com) for information.

### MICHIGAN—COLD IS COOL 4<sup>TH</sup> GRADE SKI AND SNOWBOARD PASSPORT

- Over 20 participating ski resorts
- 4<sup>th</sup> graders ski and ride free three times at each area
- Open to 4<sup>th</sup> graders from any state, not just Michigan residents



All information and application is available online at [www.goskimichigan.com](http://www.goskimichigan.com)

Financed by Michigan Governor Jennifer Granholm and the Governor's Council on Physical Fitness

### NEW HAMPSHIRE - 4<sup>TH</sup> & 5<sup>TH</sup> GRADE PASSBOOKS

- Free tickets at 19 ski areas & 15 cross country areas
- Savings for child & family on lessons, rentals & lodging too!
- Tickets are valid every day, including weekends & holidays



Information on the 4<sup>th</sup> grade Earn Four Terms program & 5<sup>th</sup> grade Snowsports Passport are available at [www.SKINH.com](http://www.SKINH.com) or by calling 1-800-86-SKI-RII (1-800-867-5464)



### VERMONT - 5<sup>th</sup> GRADE PASSPORT PROGRAM

- Passport holders sit & ride FREE three times each at 5<sup>th</sup> participating Alpine and Nordic ski areas when accompanied by a paying adult.



Applications and information available  
at [www.skivermont.com](http://www.skivermont.com) OR  
call 1-802-223-2439 x. 301 for information

### UTAH - 5<sup>th</sup> GRADE PASSPORT AND 6<sup>th</sup> GRADE SNOWPASS PROGRAMS

- 13 participating areas
- 5<sup>th</sup> Grade Passport - Three days per month for a total of 39 days of free skiing and snowboarding.
- 6<sup>th</sup> Grade Snowpass - One day per month for a total of 13 days of free skiing and snowboarding.
- Earn credits on ski and snowboard rentals.



Applications and information available online at  
[www.skicutah.com/national/passport](http://www.skicutah.com/national/passport)

### IDAHO / EASTERN WASHINGTON 5<sup>th</sup> GRADE PASSPORT PROGRAM

- 14 Participating Ski Areas
- 48 days of FREE skiing and snowboarding
- 3 FREE lift tickets at each participating Ski Area
- Open to 5<sup>th</sup> Graders in any state, not just Idaho and Washington
- Earns credits on lessons and rentals too!



Application and information available  
[www.ski-free.com](http://www.ski-free.com)  
[www.ski-free.com](http://www.ski-free.com)

### MONTANA - 2<sup>nd</sup> GRADE PASSPORT PROGRAM

- 13 participating ski areas
- Open to 2nd Graders in any state, not just Montana
- 3 FREE lift tickets at each participating Ski Area
- 25 days of FREE skiing & snowboarding
- Earns credits on lessons and rentals too!



Application and information available at  
[www.skimontana.us](http://www.skimontana.us)

### PENNSYLVANIA 4<sup>th</sup> AND 6<sup>th</sup> GRADE SNOWPASS

- 22 Participating Ski Resorts
- Open to 4<sup>th</sup> and 5<sup>th</sup> Graders in any state, not just PA residents
- Free Lift Tickets
- Learn to Ski and Ride Free
- Ski and Ride Free All Winter Long



### Lots of FREE Stuff!

Information is available online at  
[www.ski-pa.com](http://www.ski-pa.com)  
log on to download application

Or call (507) 443-0963 for more information

### NEW YORK - 4<sup>th</sup> GRADERS SKI AND RIDE PASSPORT

- 35 participating ski resorts
- Over 100 Free days of skiing and riding
- Open to 4<sup>th</sup> graders in any state, not just NY residents.



All information and on applications  
is available online at  
[www.44free.com](http://www.44free.com)

(Followed by New York Governor George Pataki and Lt. Gov. SP1)

# Hunter Mountain Mourns the Loss of Beloved

Co-Founder Orville A. Slutzky

February 13, 1917 - April 18, 2013



Hunter, NY – Orville A. Slutzky, age 96, the beloved co-founder of Hunter Mountain, passed away peacefully on April 18, 2013, in the company of loved ones.

Orville was born in Hunter on February 13, 1917 and raised on his parents' farm in Jewett, NY. The son of the late Isaac and Ella (Miller) Slutzky, he is survived by three children (Carol Slutzky-Tenerowicz, Paul Slutzky and Gary Slutzky), in addition to numerous grandchildren and great-grandchildren.

In September of 1939, along with his late brother Izzy, he started the I. & O. A. Slutzky Construction Company. In July 1942, he was married to Ethel Phillips. They shared 67 years together, until her passing on January 3, 2010. They were apart from each other for a time when Orville served as a U.S. Army First Sergeant during World War II.

In 1958, Orville and Izzy let it be known through an article in the New York Herald Tribune that they would donate land that they owned with the stipulation that it would be transformed into a ski resort. This was done in an effort to aid in the economic growth of the area surrounding the Village of Hunter. The only stipulations were that the ski resort had to be called Hunter Mountain Ski Bowl and that it had to have snowmaking. Hunter Mountain Development Corp. was founded and subsequently financed by New York City theater investors. The Slutzky brothers' crews sculpted the slopes and installed a double chair lift. Hunter Mountain opened to skiers on January 9, 1960. After two brief ski seasons, few paying guests, and mounting losses, the Hunter Mountain Development Corporation declared bankruptcy. However, the Slutzky brothers were not deterred. During the 1961-62 ski season, Orville and Izzy took over control of the ski area. Orville assumed his position as General Manager of the day-to-day operation of Hunter Mountain Ski Bowl, where he remained for half a century until his retirement.

In the community, Orville was a philanthropist who funded many community projects and helped countless people, often anonymously. At work, he was tireless and a treasured employer, working 12 to 14 hour days, seven days a week, year-round. Orville believed that "you've got to keep your mind and body busy or the ghosts will carry you away." Even after he stepped away from the helm, his indomitable presence can still be felt at Hunter Mountain. In 2007, Orville and his brother Izzy were honored with NSAA's Lifetime Achievement Award for their extraordinary commitment to the ski industry.

The Slutzky family, the Hunter Mountain family, and the ski industry as a whole mourn the loss of an innovator, a philanthropist, an inspirational leader, a father, grandfather, and a beloved spirit.

e | ski



Save up to

20%

when you buy on-line at  
[www.huntermtn.com](http://www.huntermtn.com)

*We've Got You Covered*

**Come out to meet Ski Athletes, Angel Collinson and Sage Cattabriga Alosa.**

**They will be doing a pre Teton Gravity Research Movie Screening poster signing at The North Face Store at 2101 Broadway November 14th from 4-6 pm.**

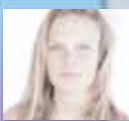

This is your chance to chat it up early with the skiers in this year's TGR movie "Way of Life" premiering At Irving Plaza that same night at 6:30 & 9:15pm.



**DEEPER**

GRAND TARGHEE RESORT  
45  
1966-2011  
ENJOYING  
OVER 77,000' OF SKI

GRAND TARGHEE RESORT  
Break away

Most snowfall in Wyoming, averaging 500" annually.

GrandTarghee.com      800-TARGHEE (827-4433)

EVERYONE DESERVES A  
**SNOW DAY**

Home of the  
Group Snow Day

Copper Mountain, strategically positioned in the middle of the universe known as Summit County, Colorado is the place for you and your 20+ compadres to experience a Snow Day first hand. Copper has abundant sweetness full of naturally divided terrain, cat skiing for your out-of-bounds fix and a daily Noon Groomer for late-riser freshies.

 **copper mountain**

CopperColorado.com / Group Sales: 866.236.4386

# Beaver Creek

RESORT PROPERTIES

## SKI CLUB V.I.P. OFFER

# SAVE UP TO 40% OFF LODGING

Looking for the best lodging deal for a Beaver Creek getaway? Our Ski Club V.I.P offer is now available for groups of ten or more people.

Book now and save up to 40% off lodging at participating Beaver Creek Properties for winter 2013-2014 vacations.

For more information, please email [MountainCollection@VailResorts.com](mailto:MountainCollection@VailResorts.com) or call (970)754 5741.



THE SEASONS AT AVON  
2 Bedroom Condos start at \$142



SNOWCLOUD LODGE, BACHELOR GULCH  
2 Bedroom Condos start at \$313



ARROWHEAD VILLAGE CONDOS  
2 Bedroom Condos start at \$176



TOWNSEND PLACE, BEAVER CREEK  
2 Bedroom Condos start at \$194

The 40% off promotion is valid between 11/27/13-4/20/14. Sample starting rates are only valid between 11/27/13-12/12/13. Benchmark condo rates may vary throughout the winter season. Promotion requires a 7-night minimum stay for groups of 10 or more people. Offer is not valid with any other offer. Based on availability and subject to blackouts/restrictions.





**WINTER PARK RESORT**  
COLORADO'S FAVORITE®



**3,081**

acres of skiable terrain

**327**

inches of average snowfall

**143**

number of trails

**26**

number of lifts

**24**

shops and après options

**14**

winter activities including  
the new Coca-Cola® Tubing hill

**ENDLESS**

reasons to visit Winter Park

> 800.731.6906 | [winterparkresort.com](http://winterparkresort.com)

**Telluride Resort Ranked #1**

*by Condé Nast Magazine*



TELLURIDE  
COLORADO

**TellurideSkiResort.com**

For group rates, contact 888.483.5754 or [groupsales@telski.com](mailto:groupsales@telski.com)



**I SKI NY**  
**www.iskiny.com**

**Snow Conditions**  
**Ticket/Gold Pass/Ski & Stay Deals**  
**Learn To Ski Programs**  
**Mountain Info and**  
**Free For Kids Passport Programs**  
**Visit [www.iskiny.com](http://www.iskiny.com) Today!**





## 2013-2014 SKI SCHEDULES - Ski Trips

Date	Destination	Contact
December 13-15	Snowbird/Alta, Utah	Diamond Dogs Ski Club
December 13-15	Stratton, Vermont	Double Diamond Ski Club
December 13-15	Stratton, Vermont	Suffolk Skidaddlers
December 13-15	Mt. Snow, Vermont	Mogul Meister Ski Club
December 14	Belleayre, New York	Metroland Ski Club
January 3-5	Okemo, Vermont	50+ Ski Club
January 4	Mount Snow, Vermont	Sno-Burners Ski Club
January 4-11	Aspen, Colorado	Diamond Dogs Ski Club
January 5-10	Sunday River, Maine	Suffolk Skidaddlers
January 5-10	Jay Peak, Vermont	Snowdazers Ski Club
January 7-9	Bromley, Vermont	Garden City Ski Club Ski Club
January 10	Jiminy Peak, Mass.	Double Diamond Ski Club
January 10-12	Killington/Okemo, Vermont	Mogul Meister Ski Club
January 10-19	Brighton, Utah	Ski the World with NYC Women Friends
January 11	Belleayre, New York	Metroland Ski Club
January 12	Camelback, PA or Windham, NY	Sno-Burners Ski Club
January 13-20	Red Mountain, BC., Canada	Suffolk Skidaddlers
January 17-20	Eastern Townships, Quebec, Canada	Garden City Ski Club Ski Club
January 18-24	Snowmass, Colorado	50+. Ski Club
January 18-25	Steamboat, Colorado	Mogul Meister Ski Club
January 18-26	Grindalwald, Switzerland	Long Island East Ski Club
January 24-Feb. 1	Cortina D'Ampezzo, Italy	Ski Bears of Connecticut
January 24-Feb. 1	Cervinia, Italy	Double Diamond Ski Club
January 25-Feb. 2	Innsbruck, Austria & Garmish, Germany	Suffolk Skidaddlers
January 28	Belleayre, New York	Garden City Ski Club Ski Club
January 28	Belleayre, New York	Suffolk Skidaddlers
January 31-Feb. 2	Attitash/Wildcat, New Hampshire	Cresthaven Ski Club
January 31-Feb. 2	Attitash/Wildcat, New Hampshire	Garden City Ski Club Ski Club
February 1	Magic Mountain, Vermont	Suffolk Skidaddlers
February 2-7	Mt. Snow, Vermont	Diamond Dogs Ski Club
February 7	Windham Mountain, New York	Double Diamond Ski Club
February 7-15	Zermatt, Switzerland	Diamond Dogs Ski Club
February 7-9	Mount Snow, Vermont	Garden City Ski Club Ski Club
February 7-9	Whiteface Mountain, New York	Suffolk Skidaddlers
February 8-15	Whitefish, Montana	Mogul Meister Ski Club
February 8-15	Sun Valley, Idaho	Garden City Ski Club Ski Club
February 8-15	Sun Valley, Idaho	Suffolk Skidaddlers
February 8-15	Sun Valley, Idaho	Cresshaven Ski Club
February 8-15	Sun Valley, Idaho	Westchester Skiers & Riders Club
February 8-15	Sun Valley, Idaho	Local#3 I.B.E.W. Ski Club
February 8-15	Sun Valley, Idaho	Snow Cat Ski Club
February 8-15	Sun Valley, Idaho	Ski Mega Meetup.com
February 9	Belleayre, New York	Metroland Ski Club
February 9	Belleayre, New York	Sno-Burners Ski Club
February 15-22	Taos, New Mexico	Diamond Dogs Ski Club
February 15-22	Vail, Colorado	Metroland Ski Club
February 15-23	Sun Valley, Idaho	Double Diamond Ski Club
February 15-23	Courmayeur, Italy	Suffolk Skidaddlers
February 16-23	Aspen, Colorado	Double Diamond Ski Club
February 21-23	Bolton Valley, Vermont	Mogul Meister Ski Club
February 22-28	Breckenridge, Colorado	50+ Ski Club
February 22-Mar. 1	Sun Valley, Idaho	Sno-Burners Ski Club

## 2013-2014 SKI SCHEDULES - Ski Trips

Date	Destination	Contact
February 22-Mar. 1	Steamboat, Colorado	Diamond Dogs Ski Club
February 24-March 2	Winter Park, Colorado	Ski the World with NYC Women Friends
February 28-Mar.2	Gore Mountain, New York	Garden City Ski Club Ski Club
February 28-Mar.2	Gore Mountain, New York	Suffolk Skidaddlers
February 28-Mar.18	St. Moritz, Switzerland	Miramar Ski Club
March 1-8	Lake Tahoe, California	Long Island East Ski Club
March 2-9	Aspen, Colorado	Garden City Ski Club Ski Club
March 7-9	Sugarbush, Vermont	Mogul Meister Ski Club
March 7-9	Pats Peak, New Hampshire	Sno-Burners Ski Club
March 8-16	Mt. Bachelor, Oregon	Ski Bears of Connecticut
March 9	Belleayre, New York	Metroland Ski Club
March 14-16	Bromley, Vermont	Suffolk Skidaddlers
March 15	Windham Mountain, New York	Sno-Burners Ski Club
March 15-22	Lake Tahoe, CA	Diamond Dogs Ski Club
March 15-22	Snowmass, Colorado	Cresthaven Ski Club
March 16-21	Sunday River, Maine	Suffolk Skidaddlers
March 16-21	Sunday River, Maine	Garden City Ski Club Ski Club
March 20-23	Pending Location	Sno-Burners Ski Club
March 22-29	Park City, Utah	Mogul Meister Ski Club
March 27-30	Jay Peak, Vermont	Snowdazers Ski Club
March 28-30	Smugglers Notch, Vermont	Suffolk Skidaddlers
April 5-12	Whistler, BC,Canada	Suffolk Skidaddlers



# The Poconos' Favorite Family Resort

**23 Slopes & Trails, 2 Terrain Parks,  
100% Snowmaking & Daily Grooming,  
Family Friendly & Fun!**



**FOLLOW US!**



**Pocono Mountains Ski  
& Ride Card Participant**



1-80 PA Exit 309 • Shawnee on Delaware, PA 18356 • 610-421-7231 • [www.shawneemt.com](http://www.shawneemt.com)

# METROPOLITAN NEW YORK SKI COUNCIL Special Discount Days

## **Belleayre Mountain - Ski Council Days: \$38.00**

December 14-15, January 8 and February 1 & 22.

Contact [belleayre.com](http://belleayre.com) or Call 800.942.6904

## **Catamount - \$24 Monday-Friday (non-holiday) \$49 Weekends and Holidays**

For groups of 15 the rates are \$39 on Saturday and \$36 on Sunday.

During the week the group rates are \$20.

## **Gore Mountain - Ski Council Discount Days: Cost \$42 for any of these dates.**

Saturday & Sunday, December 7 & 8, 2013, Monday December 23 2013, Friday January 17 2014, Monday February 10 2014, Friday March 7 2014 and Saturday & Sunday, March 22 & 23, 2014. Council day tickets may only be purchased at the Snow Sports Desk in the Northwoods Lodge by Lincoln Logs.

## **Killington - Pico: THE BEAST LOVES NEW YORK.**

### **Special Rates for the Metropolitan New York Ski Council.**

AT KILLINGTON RESORT: Friday, November 29, 2013: \$37, Saturday, November 30, 2013: \$37, Sunday, December 1, 2013: \$37, Monday, January 20, 2014: \$45, Tuesday, January 21, 2014: \$40, Wednesday, January 22, 2014: \$40, Friday, January 23, 2014: \$40, Saturday, January 24, 2014: \$40, Friday, February 7 2014: \$40, Saturday, February 8 2014: \$45, Tuesday, March 17, 2014: \$40, Wednesday, March 18, 2014: \$40, Friday, April 11, 2014: \$37, Saturday, April 12, 2014: \$37, Sunday, April 13, 2014: \$37.

AT PICO MOUNTAIN: Thursday, January 23, 2014: \$29, Sunday, February 9 2014: \$35, Tuesday, February 18 2014: \$37, Wednesday, February 19 2014: \$37, Friday, March 7, 2014: \$34, Saturday, March 8, 2014: \$34, Sunday, March 9, 2014: \$34, Members of the Metropolitan New York Ski Council can present their valid 2013-2014 Ski Council ID card at the Snowshed Sales Center at Killington Resort and the Sales Center at Pico Mountain to receive these great deals.

## **Mount Snow - COUNCIL AWARENESS DAYS** Mount Snow will extend the following discounted dates and rates to members of the Metro New York Ski Council through its Group Sales office: Friday, January 10 - \$45, Saturday, January 11 - \$53, Sunday, January 12 - \$49, Friday, February 21 - \$45, Saturday, February 22 - \$53, Sunday, February 23 - \$49, Friday, March 14 - \$45, Saturday, March 15 - \$53 and Sunday, March 16 - \$49.

To purchase discounted tickets, members must go to the Group Sales office. The Group Sales Office is located in the Clocktower Building Monday through Friday from 8:30AM-1:00PM and at the Sundance Base Lodge on weekends and holidays from 7:30AM-1:00PM.

Members must present their Metro NY ski council card or club membership card to receive the discount rate. One discounted rate ticket is available per membership card, per day. Please know that we will not be able to honor the discount if you do not have your membership card. Tickets may be purchased on a per day basis, or for multi-day tickets, the combined ticket rate will be used. Ticket rates are for all ages. Groups of 15 or more people, please contact P.J. McSparran prior to arrival at [pjmcsparan@mountsnow.com](mailto:pjmcsparan@mountsnow.com) or 802-464-7080.

## **Okemo** - Ski Council Appreciation Days:

**Saturday, December 21, 2013-\$45, Sunday, December 22, 2013-\$42**

**Sunday, January 12, 2014-\$51, Friday, March 14, 2014-\$45**

**Saturday, March 15, 2014-\$45, Sunday, March 16, 2014-\$42**

**Saturday, March 29, 2013-\$45, Sunday, March 30, 2014\$42.**

All prices are per person, for all age categories, and include tax. MetroNY Council Club members will receive discounts at Okemo on the days listed above. Club members must show their current membership cards. All Council day lift tickets are available for purchase 8:00 am - 12:00 pm on days listed above. All Council day lift tickets are available at all ticket outlets.

## **Plattekill** -

1. \$10 OFF adult full-day full-price lift ticket with your MNYSC card and photo i.d. Not valid 12/26/13-1/1/14, 1/18-1/20/14, 2/15-2/17/14. Limit 1 ticket per cardholder and not valid with any other discounts.

2. \$15 LIFT TICKETS (1st 50 skiers/riders) - 1/10/14, 2/7/14, 3/7/14.

3. \$20 LIFT TICKETS - Jan 29th, 30th & 31st, 2014 for all skiers/riders.

We also offer further discounted lift tickets if you come together with your club (15+pp). If you'd like to plan a group trip please contact Danielle Vajtay - Group Sales, Plattekill Mountain, danielle@plattekill.com, (607) 326-3500 ext 101

## **Ski Butternut** - Ski Club Members Save!

• \$40 Lift Ticket: Saturday & Most Holidays • \$35 Lift Ticket” Sundays.

\*Offer Not Valid: 1/18-20 & 2/15-17, 2014. Show your Ski Club ID at Groups Booth. No advanced purchase necessary.

Save \$10 on Rentals & \$20 on Lessons. Family members save too.

**Ski Windham** - The Windham Mountain Ski Club Card. • A \$30 membership fee\* • A FREE anytime/non-holiday lift ticket\* • Direct to lift access • \$25 off midweek lift ticket • \$15 off weekend/holiday lift ticket • Must have valid ski club I.D.

\*Must be purchase by Dec. 1, 2013. Contact: 518.734.4300 ext.1134  
or sales@windham mountain.com

## **Stowe Mountain** - 2013/2014 Ski Club & Council Appreciation Days:

December 6-8, 2013, January 10-12, 2014, February 5-7, 2014, March 19-23, 2014 and April 4-6, 2014. For more info: Call the sales office at 800-253-4SKL or STOWE.COM/GROUPS.

**Whiteface Mountain** - \$38 Ski Council/Club Days for each person with a valid ski club or ski council card (Must present card and photo ID to qualify for discounted rate) Dec. 1 & 2, 2013, Jan. 17, 2014, Feb. 3, 2014, March 2 & 3, 2014, March 30 & March 31, 2014. Pre-registration is required by an officer of the Ski Council or Club; Please contact us at: groups@whiteface.com or by calling 518-946-2223 x 214.

# THE METROPOLITAN NEW YORK SKI COUNCIL HISTORY

The Metropolitan New York Ski Council had its inception as the Central Ski Committee in 1934. Representatives from 6 clubs met for the purpose of finding a way to bring skiing information to New York and to blaze the trails for the adventuresome to escape to the Winter Wonderland.

Drawn together by mutual interests, they worked in close harmony with the press and the Northland in an endeavor to evolve a uniform method of snow reporting.

The Council found and developed its own area at Norfolk, Connecticut, got ski trains to run there, and promoted weekend snow trains to the Catskills, Vermont, and the Laurentians. It got snow reports into the New York SUN, established a practice slope in Phoenicia, conducted interclub races which have been run ever since 1935, gave free instruction in Central Park, infected thousands of city dwellers with the ski bug by sponsoring movies, and helping promote the first winter sports show in New York City. This Council formed the Metropolitan Ski Patrol shortly after the NSPS was started. Ken Littlefield put out a bulletin, TRAIL SWEEP, which has become the National Ski Patrol's house organ.

Over the years this council has been host to foreign ski teams visiting the United States, largely because of its location and because of the efforts of the late John J. Clair Jr. It has also been a leader of the revival of ski touring.

## **The following is a highlight of events throughout the years:**

**November 1940** - The Metropolitan New York Ski Council met with ski writers. The meeting was devoted to an exchange of ideas between the members of the council and the press. Means of facilitating snow reports were also discussed. **November 1940** - The Amateur Ski Club, member of the Council, sponsored a meeting to award Minot Dole, Chairman of the National Ski Patrol, with the United States Eastern Amateur Ski Associations Safety Trophy. **November 1943** - The Swedish Ski Club, one of the most active ski clubs of the east, contributed 17 members to the United States Ski Troops. **December 1947** - The Amateur Ski Club hosted the United States Olympic Ski Team before they were sent off to the Fifth Winter Games at St. Moritz, Switzerland. **November 1949** - The Metropolitan New York Ski Council was designated by the National Ski Association of America to serve as the official reception committee to welcome all foreign skiers for the world championships to be held at Lake Placid, New York and Aspen, Colorado this winter. At this time the Council had 28 clubs and 7500 members. **October 1950** - The Metropolitan New York Ski Council had 30 clubs and close to 10,000 members. **January 1952** - The Metropolitan New York Ski Council hosted the United States Olympic Nordic Ski Squad before they departed to Oslo, Norway for the Sixth Winter Games. **1957** - The Metropolitan New York Ski Council's Ski Development Committee worked with New York State with forming new ski areas in the State.

## **Past members of the council who had an influence in the ski community:**

**John J. Clair Jr.** - The Chairman of the 1956 United States Olympic Ski Games Committee. John has also held key positions with the National Ski Association of America, National Ski Patrol System and The United States Eastern Amateur Ski Association. In October 1956, John was named winner of the American Ski Trophy, because of his many contributions to the sport. In May 1970, John was inducted into the Ski Hall of Fame.

**Roland Palmedo** - The founder of Mad River Glen which opened in 1948. He was also an author of many books on skiing and developed one of the most extensive ski libraries in America. Roland was also a founding member of the National Ski Patrol.

**Harry Voegel** - President of the New York State Winter Sports Council, Vice President and Director of the United States Eastern Amateur Ski Association and he founded The Metropolitan Ski Jumping Committee. He was instrumental in forming ski clubs throughout the Metropolitan New York City area. Harry was also Director of the National Ski Association. From the 1930's until his death, Harry was an advocate of eastern U.S. Skiing. of the founding fathers in promoting winter sports in the Metropolitan New York City area.

*Keeping it Real.*

*Discover what makes us, just different.*



**\$10 OFF with MNYSC id!**



**3 hours from NYC...feels like a world away!**

**38 Trails 1100' Vertical 3500'elevation**

**Exit 19 NYS THWY**

**ROXBURY, NY**

**[www.plattekill.com](http://www.plattekill.com)**

**(607) 326-3500**



**JACKSON  
HOLE<sup>®</sup>.COM**



**ALL NEW,  
ALL BLUE**

**Casper, the Intermediate Playground**

**FOLLOW US!**



This is the annual Ski Guide of the THE METROPOLITAN NEW YORK SKI COUNCIL. Looking to be more active? Be more social? Make memories? Join a sports & social club! We have many to choose from. Many of the members belong to more than one, so don't short yourself! Today the council has expanded to include a wide variety of sports & social clubs in every season.

Most of our clubs offer a wide variety of activities year-round including trips & day events. THE METROPOLITAN NEW YORK SKI COUNCIL is dedicated to making seasonal sporting events & trips available to all adults in the Metropolitan New York area. We encourage the interaction of clubs to promote economical recreational activities. We also offer clubs a means of sharing ideas and promoting trips.

Our council is a member of the National Ski Council Federation which currently has 29 councils across the nation. As a member of a club as listed in this ski guide, you have access to additional benefits from sporting and travel industries. See their website for more information at [www.skifederation.org](http://www.skifederation.org).

Thank you for taking an interest in the THE METROPOLITAN NEW YORK SKI COUNCIL. The council websites have industry information, club news, trip listings, council updates, and links to the club websites.

You can reach us at [www.metnyski.org](http://www.metnyski.org). You're in a club but not in the council? We can help you grow your membership & promote your activities. Join us! Please contact a council officer listed in this Ski Guide or fill out the form below. Mail to:

**METROPOLITAN NEW YORK SKI COUNCIL, INC.**  
**5507 Nesconset Hwy, Suite 10, PMB248, Mount Sinai, NY 11766**

-----

My club is interested in learning more about joining the THE METROPOLITAN NEW YORK SKI COUNCIL. Please contact us.

Club Name \_\_\_\_\_

Contact Person \_\_\_\_\_

Title \_\_\_\_\_

Address \_\_\_\_\_

City, State, Zip \_\_\_\_\_

Phone. \_\_\_\_\_

Fax \_\_\_\_\_

E-mail \_\_\_\_\_

Web address \_\_\_\_\_





## **CONTACT SKICAN TODAY**

**FOR YOUR BROCHURE OF THE  
BEST ALL INCLUSIVE FLY HOLIDAYS  
TO WESTERN CANADA AND  
QUEBEC U-DRIVE PACKAGES**

**DAILY NON-STOP AIR CANADA FLIGHTS TO CALGARY AND  
VANCOUVER FROM NEWARK OR ONE-STOP FROM LaGUARDIA.**

Only from Skican

call **1 888-4SKICAN** (Toronto)

call **1 800 363 3009** (Montreal)

or visit [www.skican.com](http://www.skican.com)

**Skican**  
Quality Ski Holidays

Skican is licensed under the Ontario Travel Industry Act, Registration No. 108867  
and Quebec government permit No. 1615-02-701



**WELCOME NEW YORK METRO SKI COUNCIL  
2013/14 Ski Club & Council Appreciation Days**

**December, 6-8, 2013**

**January 10-12, 2014**

**February 5-7, 2014 (NEW)**

**March 19-23, 2014**

**April 4-6, 2014 (NEW)**



58.1M IN SNOWMAKING IMPROVEMENTS SINCE 2012  
GOURMET DINING • WORLD-CLASS SPA • A REAL TOWN

**IT'S BIGGER THAN A MOUNTAIN**  
**STOWE.COM/COUNCIL**



  
**Mammoth**

## **CALIFORNIA'S TOP MOUNTAIN RESORT**

---

**With 28 lifts spanning 3,500 acres, there's plenty of terrain for everyone.**

And when you get your fill of floating on our 400" of high elevation powder, explore the world-class dining and shopping offered in our mountain village.

California's best big mountain resort experience awaits you. And with four direct-connect flight options and ground transfers from Reno, Mammoth is closer than ever.

Just one call for group rates in lodging, lift, rentals, lessons, transportation, meals and more.

**800.400.MTNS (6867) • SALES@MAMMOTH-MTN.COM  
MAMMOTHMOUNTAIN.COM**

FACILITIES UNDER PERMIT FROM INYO NATIONAL FOREST.



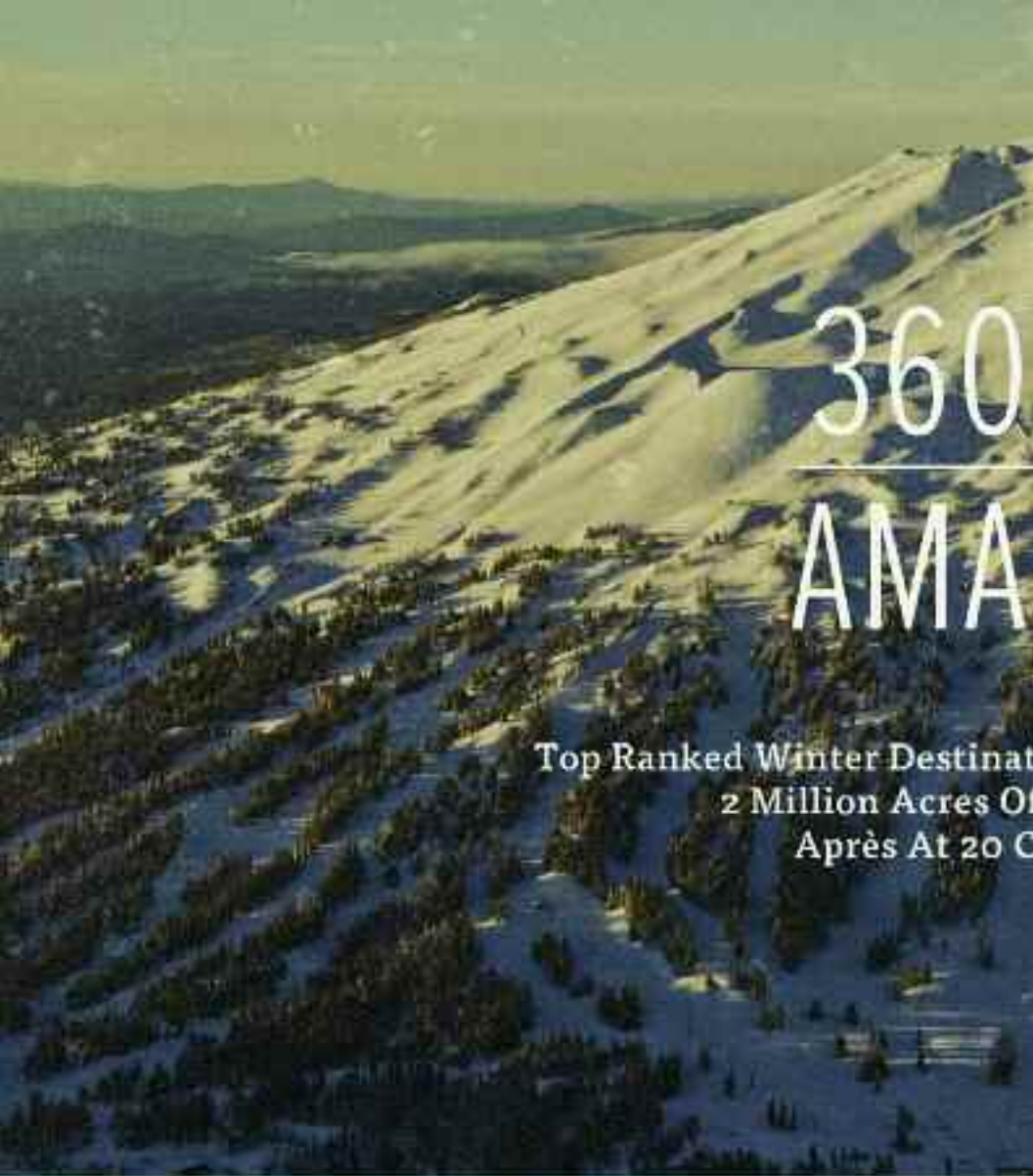

360  
AMA

Top Ranked Winter Destination  
2 Million Acres Of  
Après At 20 C



# ° OF ZING

ion Value By *TripAdvisor.com*  
f Unspoiled Beauty  
raft Breweries



**Mt  
Bachelor**

[WWW.MTBACHELOR.COM](http://WWW.MTBACHELOR.COM)

*Go Somewhere Different For Your  
Next Group Adventure!*

[GROUPS@MTBACHELOR.COM](mailto:GROUPS@MTBACHELOR.COM)  
541-693-0957



Ski and Ride the Pocono Mountains  
Six Times for Just \$55.00  
(More Than a \$300.00 Value)



Visit [PoconoSki.com](http://PoconoSki.com) for information on all Pocono Mountains ski resorts. For lodging and all other Pocono Mountains events and activities visit [PoconoMountains.com](http://PoconoMountains.com) or call 800-POCONOS (800-762-6667)

#PoconoSki

Six Lift Tickets for  
the Price of One!

Purchase your Pocono Mountains Ski and Ride Card for an unbelievable \$55.00 and enjoy all six Pocono Mountains ski areas listed below.

Only 1,000 cards will be available. To purchase your card, contact your club president. Deadline for card purchase is December 15, 2013



POCONO MOUNTAINS™

No blackout dates apply. This offer is valid January 2, 2014 through the end of the 2013-2014 ski season at the following ski areas:



# SKI & RIDE mount peter

FOR THE BEST SNOW • GREAT FOR KIDS • FUN FOR FAMILIES

**FREE** BEGINNER LESSONS  
ON WEEKENDS & HOLIDAYS

UNBELIEVABLE PRICES!

BEST FAMILY  
MOUNTAIN EXPERIENCE!

WE ARE METICULOUS  
ABOUT OUR GROOMING!

CLOSE TO HOME!

One hour from the GW Bridge

[mtpeter.com](http://mtpeter.com)

40 Ski Lane, Warwick, NY 10990 845-986-4940





**Steamboat.**  
Happy Trails.

**NOW ENTERING YOUR**  
❄️ *Happy Place.* ❄️



Up here in Steamboat, you'll find that joy is in our nature. It's rooted in the 300+ days of sunnier skies. In the scientifically proven fluffier snow that's referred to by name - Champagne Powder™ snow. And in the friendliest town you'll ever come across - known worldwide for treating every guest like family. Soon after you've been welcomed to Steamboat with a tip-of-the hat, you'll find all that natural joy will come just as naturally to you.

Saturday nonstop jet service from Newark to Steamboat  
beginning December 21 on United Airlines.  
STEAMBOAT.COM | 877-783-2628

**NEW THIS SEASON. NIGHT SKIING!**





*Bed & Breakfast,*

*290 Route 100, West Dover, Vermont*

- ‡ 26 rooms: double, triple and quad accommodations
- ‡ Hot cooked to order breakfast
- ‡ individual baths with hairdryers
- ‡ Free transportation to Mount Snow
- ‡ Outdoor hot tub, game room, lounge, BYOB bar, complete with refrigerator and microwave
- ‡ Within walking distance to store and 5 restaurants

**Receive 10% off your stay, mention this ad**

(Not applicable with any specials)

*Tel: 800.745.3615*

*~www.grayghostinn.com~*



**Dover, Vermont**

home of mount snow

The top section of the advertisement features the Thunder Ridge Ski Area logo on the left, which includes a stylized mountain and the text "THUNDER RIDGE SKI AREA". To the right is a large photo of a skier in a blue and yellow outfit, captured in mid-turn on a snowy slope.

*Skiing and  
Snowboarding...  
Family Fun,  
Only Minutes Away!*

A horizontal strip of five small photographs showing various people in ski gear, including a child's face, a person in a blue jacket, and a group of people in red jackets.

**Get that tune-up before your next ski trip!**  
**Thunder Ridge Ski Area**  
Route 22, Patterson, New York

**845-878-4100**  
**www.ThunderRidgeSki.com**

Just 75 minutes from NYC, 35 minutes from White Plains, N.Y.  
Ride the Metro-North Ski Train and take the FREE Shuttle  
from the Patterson Train Station!

## 2014 Metro New York Ski Council Mount Snow Awareness Days

**Mount Snow will extend discounted lift ticket rates on the following dates to members of the Metro New York Ski Council:**

\$45- *Friday, January 10*

\$53- *Saturday, January 11*

\$49- *Sunday, January 12*

\$45- *Friday, February 21*

\$53- *Saturday, February 22*

\$49- *Sunday, February 23*

\$45- *Friday, March 14*

\$53- *Saturday, March 15*

\$49- *Sunday, March 16*

To purchase discounted lift tickets, members must go to the Group Sales Office. The Group Sales Office is located in the Clocktower Building Monday through Friday from 8:30 a.m. - 1 p.m. and at the Sundance Base Lodge on weekends and holidays from 7:30 a.m. - 1 p.m.

Members must present their current Metro NY Ski Council card or club membership card to receive the discounted rate. One discounted rate ticket is available per membership card, per day. **Please know that Mount Snow will not be able to honor the discount if you do not have your membership card.** Tickets may be purchased on a per day basis, or for multi-day tickets, the combined ticket rate will be used. Ticket rates are for all ages.

Groups of 15 or more people, please contact P.J. McSparran prior to arrival at [pjmcsparan@mountsnow.com](mailto:pjmcsparan@mountsnow.com) or 802-484-7080.

# METROPOLITAN NEW YORK SKI COUNCIL, INC.

Clubs that meet in BROOKLYN, WESTCHESTER,  
QUEENS, and CONNECTICUT

## BROOKLYN

### Telemark Ski Club

150 members.

Meet: Danish Athletic Club (DAC) at 735 65th St., Brooklyn NY on the third Wednesday of the month during the ski season.

Activities: Winter, Nordic & Alpine weekends. Summer tennis, golf, hiking and bicycling.

Lodge: 3692 US Rte 7, Pittsford, VT 05763 near Killington and Pico Peak.

Mail: 123 97th. St., Brooklyn NY 11209. Contact: John Sadowski  
(201) 825-1663, [Telemarskiclub@yahoo.com](mailto:Telemarskiclub@yahoo.com)

## WESTCHESTER

### Croton-Plandome Ski and Sports Club

55 members.

Meet: 883 Mill Street, Windham, NY 12496. Meet Quarterly, First week of the month.

Activities: Croton-Plandome Ski and Sport Club is dedicated to making skiing more affordable for families. Founded in 2008 by a group of friends from Westchester and Long Island, The club works with ski areas, ski shops and ski services providers to provide discounts to its members by using their group buying power. Family ski club based in Westchester and Long Island focused on skiing in the catskills. Home Mountain Windham.

Mail: 5 Orchard Lane, Rye, NY 19580. Contact: George Catallo (914) 974-8771,  
[george.catallo@citi.com](mailto:george.catallo@citi.com)

# PRW DESIGN



Pole Flags



Leg Bands



Luggage Tag



License Frames

All Items Imprinted with your Club's Name

**PRW@PRWSL.COM**  
**www.PRWSL.COM**  
**877-966-7790**

**All Products  
Made in USA**



# Matchless Ski Memories

A subscription to *Skiing History* marks you as a true lover of the sport. Each issue of this lively bimonthly magazine offers warm, beautiful, funny and exciting evocations of skiing's glorious past.

The \$49.00 annual cost also includes a subscription to *SKI* or *Snowboarder* magazine and membership in the U.S. Ski and Snowboard Hall of Fame and the International Skiing History Association (ISHA).

Simply call **(906) 485-6323**, place your order with a credit card, and we'll do the rest.

***For people who love  
the sport of skiing.***

***SKIING HISTORY***  
— A BILLY GOULD PUBLICATION —

[WWW.SKIINGHISTORY.ORG](http://WWW.SKIINGHISTORY.ORG)



## Mogul Meister Ski & Snowboard Club of Westchester County

150 members.

Meet: American Italian Club, 11 North Lawn Ave.

Elmsford, NY 10523. Meet 1st and 3rd Tuesday of each month Oct - April and the 3rd Tuesday of each month May to Sept.

Activities: Weekend and week long ski trips; tennis, golf, bicycling, canoeing, fishing, rafting, camping; cocktail party, dinner dance, holiday party, beach party.

Mail: PO Box 285, White Plains, NY 10602.

Contact: Bob Loeb, President and Ski Director (914) 432-8760, robertm-loeb@gmail.com, Dave Oliver, VP Ski. (914) 316-1470 oliver.david.m@gmail.com, mogulmeisters62@gmail.com

Web: [www.mogulmeisterskiclub.org](http://www.mogulmeisterskiclub.org).



## Sno Cat Ski Club of Eastern Westchester

100 members.

Meet: 71 Milton Avenue, Rye, NY on the first & third Wednesdays of the month from Nov-Apr and the third Wednesday from May-Oct. Activities: Ski and bike trips, club picnic, clam bake and holiday party. Annual dinner dance and ski race. Lodge: 1 Ridge Rd., Mendon VT near Pico, Killington, Okemo and Sugarbush. Mail: P.O. Box 41, Rye NY 10580. Contact: Richard Kane (914) 769-0194, KaneR@ConEd.com.

## Westchester Cycle Club Inc.

990 members.

Meet: Various locations, second Wednesdays of the each month. Activities: Founded in 1975, the WCC is a not for profit organization in Westchester County, NY. Devoted to encouraging and supporting cycling of all types. In the winter months when cycling is not possible, we have a large alpine and nordic ski group.

Mail: P.O. Box 686, White Plains NY 10602. Contact: Bill O'Connell (914) 723-8391, [Seehuntny@hotmail.com](mailto:Seehuntny@hotmail.com). Web: [www.westchestercycleclub.org](http://www.westchestercycleclub.org)



## Westchester Skiers & Riders

55 members.

Westchester Skiers & Riders was founded in 2004 with the goal of being Westchester County's premier ski and snowboard club for all skill levels. WSR has over 55 enthusiastic members from

around the metro area, and was one of the first area clubs fostering online-based membership. Our family-friendly club is based in White Plains, NY.

Meet: Various locations, second Wednesdays of the each month

Mail: 2 Westchester Avenue, White Plains NY 10601.

Contact: Tony Pucca (914) 439-7722, westskiers@optonline.net.

Web: [www.westchesterskiers.org](http://www.westchesterskiers.org)



## White Plains Ski Club

70 members

Meet: Meetings are held once a month, October through April, at the Bradhurst Recreational Center in Hawthorne,

NY. Activities: Members of the White Plains Ski Club have

been enjoying skiing, winter and summer sports and outings and each other's company for almost 50 years. The WPSC is a fun and affordable way for you and your family and friends to enjoy skiing in winter and the beautiful Vermont countryside year-round. The lodge sleeps 32 and has large communal kitchen and dining areas, living room, a sunken fireplace, and room for equipment. Many of our members are avid downhill skiers, some are cross country skiers, and some don't ski at all. While Mad River Glen ("Ski it if you can") has a reputation for being a challenging mountain, our membership is comprised of expert, intermediate and beginner skiers who enjoy all that Mad River offers. We have both single and married members, some with children, some without. We have young members and "well-established" members. Despite our club name, our membership is spread throughout NY, NJ, CT and MA. Lodge: Skiers and non-skiers alike are invited to join us and discover our spacious and comfortable ski lodge within walking distance of the legendary Mad River Ski area in Waitsfield, VT.

Contact: Pam Ferraro, 43 Angelus Drive, Greenwich, CT 06830,  
[pferraro@greenwichacademy.org](mailto:pferraro@greenwichacademy.org),

Web: Please visit our website for photos, membership information, club history and to find out how to join!  
[www.whiteplainsskiclub.org](http://www.whiteplainsskiclub.org)





WE'LL BE  
HERE FOR  
AS LONG  
AS THEY  
NEED US.

Wounded Warrior Project® (WWP) offers 19 programs that help injured veterans heal from the wounds of war. Visit our 10-year anniversary website at [wwp10.org](http://wwp10.org) to share your experience with WWP via text, photos, or video on "Timeline" or "Your Story." Then be sure to share with family and friends.

[wwp10.org](http://wwp10.org)

A DECADE OF SERVICE.



A LIFETIME OF COMMITMENT.

©2010 Wounded Warrior Project, Inc. All Rights Reserved.

# QUEENS

## Breezy Point Ski Club

100 members.

Meet: 17 West Market Street, Rockaway Point., NY 11697.

1st Monday alternating months, 7:00pm (October to April).

Activities: Day trips, Windham lunch gatherings, cocktail party, family winter party, off-season welcome summer event, get ready to ski Columbus weekend celebration.

Mail: 202-30 Rockaway Point Blvd., Rockaway Point., NY 11697.

Contact: Chickie Belford (718) 318-2277, chickbel@aol.com.



## Cresthaven Ski Club

140 members (must be at least 23).

Meet: Jack Duggan's Pub, 145 Tulip Ave., Floral Park, NY 11001  
(1 block from the LIRR Station), First and third Wednesday of the month at 8 PM  
(October through April).

Activities: Weekend ski trips by bus; week long ski trips to Europe & western US; summer golf outing, autumn golf weekend, North Fork wine tasting, monthly happy hours.

Affiliations: :LIASC, Mail: PO Box 720478, Jackson Hts NY 11372.

Contact: Gerard Pettit (914) 815-0319, E-mail: pettittgj@aol.com

Web: www.skicresthaven.com .



## Edelweiss Ski Club

200 members (must be at least 21).

Meet: VFW Post #7336, 71-32 Cooper Ave., Glendale NY 11385 at 8PM on the first & third Tuesdays of the month from Oct-Apr.

Activities: skiing...skiing...skiing..., club picnic, holiday party.

Lodge: Londonderry, VT near Magic, Bromley, Mt Snow, Okemo & Killington.

Mail: c/o Superior Interlock, 73-39 Central Ave, Glendale NY 11385.

Contact: Richard Huber (718) 821-8949, supint@aol.com.



**Ski Sundown**  
New Hartford, Connecticut

Just 2 hours from NYC!  
1.5 hours from  
Westchester County!



**Group Discounts    Open 7 days & 7 nights**  
**Free NASTAR Racing    100% Snowmaking!**  
[groupservices@skisundown.com](mailto:groupservices@skisundown.com) / 860.379.7869 Ext. 204 / [skisundown.com](http://skisundown.com)



**Groups  
Save Big!**

Save an additional 10%  
when you mention this  
ad and book by Dec 24th.

[mountaincreek.com/groups](http://mountaincreek.com/groups)

# DISCOVER

Vermont's Hidden Gem



Private Catered Dining and Bar for your Group

Slopeside Hotel Rooms

5000 Acre Playground to Explore



## **Bolton Valley**

For more info on group trips visit [boltonvalley.com/groups](http://boltonvalley.com/groups) or email Brad Battin: [bbattin@boltonvalley.com](mailto:bbattin@boltonvalley.com)



**MOUNTAIN RESORT**  
ROSSLAND, B.C. | [www.redresort.com](http://www.redresort.com)

FIND OUT  
**WHY**

EVERYONE IS  
TALKING ABOUT

**RED MOUNTAIN RESORT**



**1,000 ACRES OF NEW TERRAIN**  
**NEW CHAIRLIFT**  
**22 NEW RUNS**

**"A STAGGERING EXPANSION"**

- USA TODAY, AUGUST 2013

**RANKED**  
**8TH BEST**  
**PLACE IN THE**  
**WORLD**  
**TO VISIT IN 2013**  
- The New York Times

**MOST**  
**UNDERATED**  
**SKI RESORT**  
- skiing  
- world

**TRIPPLERS**  
**AWARDED**  
**BEST SKI**  
**RESORT BAR**  
- powder  
- world

**SKI CLUB OFFICERS: CALL TO ATTEND!**

**RED's Super Subsidized Officers Familiarization Trip**  
March 6th - 9th 2014 | \$199\* per person | Limited to 20 people

\* Excluding flights/taxes | For group and FAM bookings, please contact Natasha Stormes:  
(250) 362-7384 ext 232 or [Natasha.Stormes@redresort.com](mailto:Natasha.Stormes@redresort.com)

**DITCH THE CROWDS.**



REALLY REALLY EASY TO GET TO



HI-SPEED GONDOLA



7 MIN OF AMAZING VIEWS  
(TO POST ON INSTAGRAM)

# WINTER

235" ANNUAL SNOWFALL

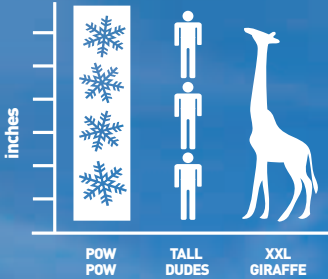

GOOD TIME RATIO



SNOW CAT ADVENTURES

SERVICING FIVE INCREDIBLE BOWLS

- 1  
INDEPENDENCE BOWL
- 2  
BERGMAN BOWL
- 3  
ERICKSON BOWL
- 4  
NORTH BOWL
- 5  
SOUTH BOWL

GO ALL DAY.  
AND NIGHT.



LONGEST SKI DAY  
IN COLORADO

BOOK YOUR GROUP SKI BREAK TODAY:

[KEYSTONECONFERENCES.COM](http://KEYSTONECONFERENCES.COM)

800.842.8083

**KEYSTONE**  
A mountain of possibilities.



## German Ski Club of New York

111 Members, Established 1929

Web: [www.GermanSkiClub.org](http://www.GermanSkiClub.org), [www.facebook.com/GSCNY](http://www.facebook.com/GSCNY)

Dues: \$25

Club E-mail: [info@germanskiclub.org](mailto:info@germanskiclub.org)

Meets: American Turners Club (Michaels Restaurant),  
748 Clarence Ave., Bronx, NY 10465; call for meeting dates. 8:00 pm, first Thursday  
of the month, Nov. to April

Activities: Regular day trips to Belleayre, annual Club Race, annual Lodge Weekend in VT.  
Summer activities include hiking, boating, and swimming at our private family camp located  
in Harriman State Park.

President/Club Contact: Andrea Schmidt, 201-666-5239, [andrealives@live.com](mailto:andrealives@live.com)

NYSC Rep: Brian McNamara, [germanskiclub@gmail.com](mailto:germanskiclub@gmail.com)

## Local 3 I.B.E.W. Ski Club

400 members L. U. 3 IBEW Electrician.

Meet: 158-11 Harry VanArsdle Jr. Ave., Flushing NY on the first Tuesday of Apr.,  
July, Oct., & Jan.

Activities: Offer three annual ski trips: Canada, USA, weekends at Lake Placid, NY.  
and Bus Trips. Mail P.O. Box 656881 Fresh Meadows NY 11365-6881,

Contact: Pat Regan, (516) 578-5954, [hdorski@aol.com](mailto:hdorski@aol.com) or

[info@local3skiclub.com](mailto:info@local3skiclub.com) Web: [www.local3skiclub.com](http://www.local3skiclub.com)



## Ski Junkies.org

25+ members.

Meet: Brooklyn, New York and Queens, New York

3rd Tuesday of the each month .

Activities: A New York based ski and outdoor enthusiast club.

Mail: 410 Beach 86th Street, Rockaway Beach, New York 11693.

Contact: Anna Marie Voglio (917) 568-7121, Email: [skijunki914@aol.com](mailto:skijunki914@aol.com),

[info@skijunkies.org](mailto:info@skijunkies.org), Affiliations: Met NY Ski Council, Web: [www.skijunkies.org](http://www.skijunkies.org)



## Snodazers Ski and Recreation Club

90 members.

Meet: LIC Bar, 45-58 Vernon Blvd. LIC, New York 11101

Once a month, second Thursday of the month

Activities: A New York based ski and outdoor enthusiast club.

This is a members only 21 and over club. The purpose of the  
club is to promote Snow Riding, social, cultural and outdoor activities conducive to the  
health and welfare of its members.

Mail: 92-36 52 Ave. Elmhurst NY 11373. Contact: Frank Gambino (917) 282-9596,  
[frank.gambino@snodazers.org](mailto:frank.gambino@snodazers.org). Web: <http://snodazers.org>.





## *Learn to Teach, or Learn to Ski or Ride Like a Pro!*

***Do you wish you could glide down the hills or through the moguls and fresh powder like the pros you see while riding the lift? Do you wonder what secret gift or talent makes it so easy for them?***

It's no secret, and you have the talent! The fact is, you can become a better skier or snowboarder by learning and applying certain basic skills.

You can learn these skills by joining **ASIA (Amateur Ski Instructors Association)** and taking our Ski or Snowboard Teaching Certification.

**Don't want to teach?** That's OK, join us for one of our many fun, two day, on snow instruction programs.

ASIA is a non-profit, professional snowsports organization formed in 1980 and run by its membership. We've trained and certified thousands of ski club members like you. ASIA is a member school of the Professional Ski Instructors of America (PSIA), just like most mountain schools, and offers top quality, professional instruction at a very reasonable cost to members.

Folks participate in the four day ASIA Teaching Certification programs to learn to teach others, then volunteer their time in a structured club, church, or school instruction program.

Many folks use ASIA Certification as a first step toward becoming a member of PSIA without having to join a mountain ski school. Others use the program simply to drastically improve their skiing or riding, as well as their understanding of the sport.

***Everyone looks forward to the fun, camaraderie and learning opportunities our programs provide.***

It's easy to become an ASIA member! Just go to [www.asiaski.org](http://www.asiaski.org), download our membership application, and mail it to ASIA with your dues payment.

To take a program, check the ASIA schedule for an event near you. Download the program application, mail it to the ASIA office with your check for the program fee, and start looking forward to the season when you learn to ski or ride like the pros!

***Come ski  
and ride  
with ASIA!***

Amateur Ski Instructors Association ~ [www.asiaski.org](http://www.asiaski.org)

# *Want to Carve up the Corduroy, Blast Through the Bumps, and Slice on Ice?*

Come spend a weekend on the snow with ASIA, getting pointers to improve your technique while meeting great folks who love to ski and ride!

ASIA offers programs for intermediate to expert skiers. Most famous are the popular Rally programs, which provide lifts, instruction, banquet and music to dance to as well.

In addition, your coaches will be hand-picked PSIA and CSIA coaches, with years of teaching and group handling experience, who love to share their knowledge of the sport with you.

We've been serving the snowsports community since 1980! Check out the schedule at [www.asiaski.org](http://www.asiaski.org) for details and updates, and sign up today.

## **ASIA Okemo Earlybird - Ludlow, VT**

December 7-8, 2013      Advanced Skiing Improvement/Refresher

## **ASIA Fall Rally - Belleayre Ski Center, Highmount, NY**

December 14-15, 2013      Intermediate & Advanced Skiing Improvement

## **ASIA Certification & Refreshers - USMA West Point, NY**

Jan 17-20, 2014      Ski & Snowboard Teaching Certifications

Jan 17-18 or Jan 19-20      Ski & Snowboard Refreshers

## **ASIA Bump Festival - Belleayre Ski Center, Highmount, NY**

February 8-9, 2014      Intermediate Skiing Improvement,  
Intro to Moguls, Mogul Improvement

## **ASIA PA Tune Up - Bear Creek Resort, Macungie, PA**

February 22-23, 2014      Intermediate & Advanced  
Skiing Improvement/Refreshers

## **ASIA Spring Rally - Venue TBA**

March 15-16, 2014      Intermediate & Advanced  
Skiing Improvement  
Steeps & Deeps



28 Park Dr Woodstock, NY 12498 ~ 845-679-4609

## MANHATTAN



### Amateur Ski Club of New York

250 members

The club was founded in 1931 to promote skiing by Roland Palmado. This was particularly inviting to individuals around the New York City area. It was the second downhill ski club founded in the United States.

Meet: Monthly usually at 6:30

Lodge: Route 17, Mad River Glen, Waitsfield, VT. Ski at Mad River Glen, Sugarbush and Stowe

Contact: Chris Warren, 203-743-9980, E-mail: [membership@ascny.org](mailto:membership@ascny.org)

Web: [www.ascny.org](http://www.ascny.org).

# carve

## CARVE

### “The Ski Club for People in Advertising”

50+ members (must be at least 21).

We are a newly formed ski and snowboard club who's purpose is to have fun and network within our industry. Our focus is to have several trips each season including car pool and bus trips to Vermont, a “Reality” Ski House rental week, trips out west coast and eventually some international trips. Come ride with us!

Meet: Check website for details and updates.

Mail: 148 West 77th Street - 1B, New York, NY 10024

Contact: Eric Brooks, 201-738-0061, Club E-mail: [info@carvesnowclub.com](mailto:info@carvesnowclub.com)

Web: [www.carvesnowclub.com](http://www.carvesnowclub.com).

Diamond Dogs Ski Club



### Diamond Dogs Ski Club

1400+ members.

Meet: Various places on the last Thursday of the month. Check website for details.

Activities: Recreational skiing and snowboarding specializing in destination trips to Western Us and/or Europe. During the off season we offer a wide variety of recreational sports such as hiking, biking, whitewater rafting, canoeing, Hot air ballooning, horseback riding, and wine tastings.

Mail: 1150 River Rd. #4I, Edgewater, NJ 07020, 201-224-3681

Contact: Rich Grasso, [Info@ski-nyc.com](mailto:Info@ski-nyc.com). Web: [www.ski-nyc.com](http://www.ski-nyc.com).



## Ski & Snowboard MegaMeetup: Trips from NYC Metro Ski Clubs

314 members

SkiMegaMeetup.com LLC announces Loon Mountain, Gold Sponsor, for its 2 'Mega NYC Ski Parties' this fall. Over 150 skiers/boarders attended each of the last 2 events. The parties include: • Free ski ticket raffles - 4 of 6 day Jackson Hole ticket, 2 Loon Mountain tickets & more ski resort sponsors TBA, • Free admission, • Drink specials - a toast to Jackson Hole 10/24/13 • Ski trips sales from NYC metro clubs  
SkiMegaMeetup.com will also promote its sponsors at the Met NY Ski Council holiday party. SkiMegaMeetup.com serves all NYC metro ski clubs on & off Meetup.com. Previously announced, Jackson Hole is also a Gold Sponsor and the Metropolitan NY Ski Council is an advertising sponsor.

SkiMegaMeetup.com serves all NYC metro ski clubs, including 41 Meetup.com ski clubs with 33,000 members.

Mail: 145 West 67th Street, Apt. 9G, New York, NY 10023.

Contact: Julia Hartman (646) 238-9059, [Julia@SkiMegaMeetup.com](mailto:Julia@SkiMegaMeetup.com)

Web: [www.Skimegameetup.com](http://www.Skimegameetup.com)



## Ski the World with NYC Women Friends

127 members

This meetup is for women who love to ski or snowboard. In 2014, we have womens' ski houses at UTAH's Brighton Resort, Colorado's Winter Park, and coed trips to Sun Valley, and Vermont. The womens' ski house trips cost \$69/\$89 ppp nite, double/single. We stay slopeside or on the shuttle route so a car isn't needed. Women at any skill level can join these trips although they should have some experience.

For updates on a trip or meetup, RSVP!

Win a Jackson Hole ticket at our Free Ski Ticket Raffle Parties Sept 17 & Oct 24; RSVP for these meetups for more info. To sign up for a trip, come to the soonest meetup or contact the Organizer.

\* View a short tour through the ski houses and decide your room preferences

\* Sign up or learn more about the Women's ski house trips

Let's meetup soon, while there is still availability on the trips!

Brighton Utah House! followed by Winter Park, CO House

Mail: 145 West 67th Street, Apt. 9G, New York, NY 10023.

Contact: Julia Hartman (646) 238-9059, [Julia@SkiMegaMeetup.com](mailto:Julia@SkiMegaMeetup.com)

Web: [www.nycskiwomen.com](http://www.nycskiwomen.com)



## Miramar Ski Club

278 members.

Meet: The membership meets quarterly at 71 West 23rd St, Room 2 West, NYC 10010-4190.

Activities: Miramar Ski Club is a not-for-profit organization that offers a warm, friendly atmosphere with year-around activities and social events. During ski season, the club offers convenient and no-hassle planning with same-week reservations for most trips. Bus trips are run every weekend from New York City (with a NJ and Long Island pickup, IIE exit 36) to our fully equipped lodge in Waitsfield, VT. Waitsfield is a charming village in the Mad River valley, convenient to Sugarbush, Stowe and Mad River ("Ski It If You Dare!") Our Vermont home is a converted 1830 gristmill that sleeps 52 people, usually two to a room, the maximum of four sharing a bathroom and linens and towels are included. In the mornings, the bus drops us off right at the mountain and picks us up in the afternoon in time for hot showers, a cocktail party and a hot dinner prepared by a chef. Cross-country skiers and boarders are welcome, and the bus will also take them and pick them up from the cross country skiing area. Our trips include discount lift tickets and great company for everyone from experts to beginners. Go to our web site for information on the Novice Downhill Skier Program to help defray the expenses of beginners or guests returning to skiing after many years. Cocktails, wine, happy hour and meals and lodging are all included in the low cost trips. The club also runs week long ski trips out West and to Europe and participates in club races.

During the spring/summer/fall, the club offers trips to the lodge to hike, bike and kayak (to name a few of the activities). Meanwhile, members get together throughout the year for baseball games, wine tasting events, clam bakes, city walks, annual dances, holiday parties, mid-week happy hours, etc.

Affiliations: NJ Ski Council. Appalachian Mountain Club

Mail: Masonic Hall - Box B3, Miramar Ski club, 71 W 23rd St, NYC 10010.

Contact: Doris Neugebauer, H: (212) 877-7005, skiclub@miramar.org

Web: [www.Miramar.org](http://www.Miramar.org) .

## New York Russian Ski Club

150 members (must be over 21).

Meet: The Russian Vodka Room, 265 West 52nd St, NYC on the first Monday of the month from Oct.-April.

NY Russian Ski Club is a not-for-profit mostly Russian-speaking club (for over 21) that recreated the atmosphere of back-home "dacha" with year-around activities and social events at our South VT ski lodge, located in Green Mountain National forest 200 miles (3.5 hrs) from Manhattan. During ski season, we car pool to the house every Fri-Sun. During the day we ski & snowboard at resorts like Stratton, Killington and Sugarbush as well as back country and off-piste. In the evening a cocktail party and a hot dinner are prepared by all of us. Cross-country skiing and snow-shoeing are available in the park right from our property. The lodge is located right next to Emerald Lake state park and hiking, leaf watching, biking, swimming and kayaking is available during the spring/summer/fall. Low cost weekly rentals are available year around. Lodge: 5223 Route 7, North Dorset, Vermont. Near Okemo, Killington, Pico & Stratton. Mail: 898 West End Ave, Apt 10E, NYC 10025. Contact: Eugene Baron, [ebaron@gmail.com](mailto:ebaron@gmail.com), Web: Xutor Ski facebook group



## New York Ski Club

57 Associate, 96 Regular members.

Meet: Various days at Kennedy's, 327 W 57th. St., NYC or at lodge.

Activities: Winter weekends with recreational and competitive skiing; golf, canoeing and rafting; holiday party, spring dinner dance.

Lodge: Sleeps 16 females, 20 males, Rte 22, Center Berlin, NY 12022 - Ski Jiminy Peak, Okemo, Bromley & Stratton. Mail: 602 Delcina Drive, River Vale, NJ 07675.

Contact: William Saydah (201) 391-3781 NYskiclub@hotmail.com

## New York Snowboarding Group

1830 members.

Tired of riding alone? Meet other people who love snowboarding and lets go riding!! Don't let anything stop you, the sport is too much fun not to go as much as life permits right? This group is a community for riders to come together, plan trips, communicate, exchange gear, etc. Whether you live in the city or in the area, no matter how long you been riding for even if you want to give it a try.

ALL RIDERS WELCOME. We meet once a month on weekdays in NYC, and several weekend day trips & 1 weekend Vermont trip a month.

Contact: Agatha Wasilewska (917) 553-0209, AgathaW@me.com.

Web: [www.meetup.com/nysg-snow](http://www.meetup.com/nysg-snow)



## Norway Ski Club

60 adult plus 20 junior members.

Meet: Kennedy's, 57th St, NYC alternating with Biers, Floral Park NY on the second Wednesday of the month from Nov-June.

Activities: All four seasons; ski trips, adult ski jamboree in Jan., junior ski jamboree in Feb. at Belleayre; rafting, tubing, hiking, bicycling, hunting and fishing; picnics, clambake, cocktail party, dinner dance, holiday party.

Lodge: Rte 28, Shandaken NY near Belleayre, Hunter and Windham.

Mail: 11 Pepper Cr. North, Massapequa, NY 11758

Contact: Kevin Joos, (516) 557-6490, J53KEV@yahoo.com

## Polish Ski Club

54 members.

Meet: Various places

Activities: Winter weekends recreational and competitive Skiing, Happy Hours.

Contact: Jarek 212-203-0400, polishskiclub@hotmail.com



## Sno-Burners Ski Club

225 members plus 23 junior member.

Meet: Quarterly at 6:30PM Schomburg, Locations listed on website.

Activities: Recreational and competitive intra-club skiing, day and weekend bus trips, youth program, week long trips to western US, Asia and Europe, theater/dinner outings, picnics, tennis, and rafting; Caribbean cruise. Day at the Races.

Affiliations: Member of National Brotherhood of Skiers, Metropolitan New York Ski Council, USSA( United States Ski Association)

Mail: P.O. Box 20982, Park West Station, New York, NY 10025-0982.

Contact: Maxine Spence [Spenmax@aol.com](mailto:Spenmax@aol.com) or John Reavis (914) 937-6613  
[JR103035@optonline.net](mailto:JR103035@optonline.net). (802) 228-4705 (Nov. to March)

Web: [www.SnoBurners.org](http://www.SnoBurners.org).



## Swiss Ski Club

170 members (must be over 18).

Meet: Liederkrantz Club, 6 East 87th St (between 5th & Madison), NYC 10128 on alternate Wednesdays at 8 PM from Nov-Apr.

Activities: Alpine and Nordic skiing; annual ski trip to Switzerland; western US ski trips, bus trips; annual races, wine tasting, comedy shows, tango and swing lessons; ice skating, tennis, windsurfing, bicycling, riding, rafting and hiking; cocktail party, dinner dance, holiday party, beach party. Lodge: Sleeps 42, Waitsfield, VT near Sugarbush, Stowe, Mad River and Mansfield (X-country). Mail: c/o Liederkrantz Club, 6 East 87th St, NYC 10128.

Contact: Paul Amico, [president@swisskiclub.com](mailto:president@swisskiclub.com) .Web: [www.swisskiclub.com](http://www.swisskiclub.com) .



## Thrillseekers

240 members.

Meet: Third Thursday's - September through May. Killarney Rose -  
127 Pearl Street, NY NY

Activities: Day and week long ski trips to US, Europe and Canada; golf, tennis, white water rafting, bicycling/mountain biking, paintball, jazz, and co-ed football/softball, Barbados trip, sailing trip in British Virgin Is., family picnic, holiday mixer.

Affiliations: NBS, NJSC. Mail: PO Box 238802, Hollis NY 11423.

Contact: (212) 491-8595 Sandra Dickerson [Sandra@thrillseekers.org](mailto:Sandra@thrillseekers.org)

Web: [www.thrillseekers.org](http://www.thrillseekers.org)



# Clubs that usually meet in LONG ISLAND

## NASSAU COUNTY

### Alpine Ski Club

75 Members, you must be 18 years or older.

Meet: Various Meetings held at members houses on the first Saturday in the month from Sept-April.

Activities: Ski trips to various resorts and local areas.

Mail :23 Brisbane Street, New Hyde Park, NY 11040

Contact: Donald O'Neill (516) 352-6079 Alpine.skiclub@verizon.net



### Double Diamond E. A. Ski Club

150 members (must be at least 21 unless included in family membership).

Meet: B.K. Sweeney's Parkside Tavern, 356 Broadway Bethpage, New York 11714

Meeting Calendar: All meetings 7 PM

Oct 16, 2013, Nov 20, 2013, Dec 11, 2013 - Holiday Party Meeting, Jan 16, 2014, Feb 12, 2013, No March Meeting, Apr - Apres Ski - TBD

Activities: Whether its great skiing Canada, Europe or the U.S. or great Apre's skiing, whether you're a novice or a well seasoned veteran, If you are looking for other's to ski with - the Double Diamond Ski Club is your answer. Offseason there are numerous activities such as golf outings, fishing trips, picnics, and casino hopping at Atlantic City. The Double Diamond Ski Club has 150 members who share a fascination for the sport of downhill skiing and snowboarding. The diversity of skills, and interests of our members ensures an interesting mix of ski companions. The ski club has it all!

During the 30 years of the club's existence members have enjoyed discounted skiing vacations in the U.S., Canada and Europe. Our trip directors are dedicated to providing trips that offer the best value at tried and true ski areas. Affiliations: LIASC.

Mail: 17C Berry Hill Rd, Oyster Bay Cove, NY 11771.

Contact: Joe Messina (516) 922-9413, joeskiclub@aol.com .

Web: www.doublediamondskiclub.org



## Garden City Ski Club

225 members (must be at least 21, but children may attend trips).

Meet: Knights of Columbus, 100 Marcus Ave, New Hyde Park, NY at 8 p.m. on the first & third Wednesday of the month from Oct-Apr.

Activities: We are a ski club with a lodge. We host national and international trips as well as social and recreational activities. Our focus is to provide a variety of enjoyable activities and attract people with similar interests. And promote long lasting friendships.

Affiliations: We are members of New York Met Council, and The Long Island Association of Ski Clubs. Mail: PO Box 134, Garden City NY 11530. Contact: Fred Profeta 516-872-1448. [gscsprez@aol.com](mailto:gscsprez@aol.com), Web: [www.gardencityskiclub.com](http://www.gardencityskiclub.com)



## Sperry Ski Club

136 members (adults & children). Max. membership is limited to 200 of which 10% may be junior members. Prospective members must attend four meetings and be sponsored for two trips to the lodge. Before applying for membership. Members are requested to attend four meetings, make two trips to the lodge.

Meet: Masonic Temple, 18 West Nicholai St, Hicksville NY at 8 PM on the second &/or fourth Tuesday from Sept-May.

Activities: Weekend trips to lodge, trips to western US, Canada and Europe; biking, canoeing and kayaking & hiking.

Lodge: 81 Brad Meade Dr, Killington. VT 05751 near Killington, Pico, Okemo, Suicide Six.

Mail: PO Box 380, Hicksville, NY 11802. Contact: Robert Farley (516) 783-6543, [rjfarley1@optimum.net](mailto:rjfarley1@optimum.net)

Web: [www.sperrykiclub.org](http://www.sperrykiclub.org).



## 50 Plus Ski Club

150 members

Meet: The Fifty Plus Ski Club meets at The Syosset-Woodbury Community Center on the third Thursday of the month from September through June.

Activities: Our ski activities include local cross country skiing, western trips, weekend and week long trips to New England resorts, and midweek day trips to NY. and PA. resorts. Off season activities include South, and Central American tours, European and European River Tours; bicycling, kayaking, hiking, and canoeing. The only requirement to be a member is that you are 50 or older.

Mail: 50 Plus Ski Club, P.O. Box 774, Westbury, Ny 11590

Contact: Anne Kiely, 516 431-1473, [Akiely24@verizon.net](mailto:Akiely24@verizon.net)

Web: <http://50plusski.org/>

## SUFFOLK COUNTY

### Fire Island Ski Group

90 members.

Meet: 10 Sunset Drive, Sayville NY 11782.

Activities: Group of Fire Island friends (mostly Davis Park) and others that like to ski the best mountains in Europe, stay in high quality hotels with great food, and ski and have fun.

New members welcome. Affiliations: LIASC.

Mail: 10 Sunset Drive, Sayville, NY 11782 Contact: June Haskins

(516) 315-8886 (631) 472-2335

TLeccii@aol.com



### Grumman Ski Club

362 full time members 110 Associate members

Meet: Knights of Columbus, 759 Long Island Ave, Deer Park NY 11729 on alternate Tuesdays at 8:00 PM.

Activities: Ski trips to Western and Northeastern U.S. Ski camp, ski races including Met Council race, Okemo Interclub race and ASRS races. Cocktail party, beach party and brunches.

Lodge: 98 Main Street, Ludlow VT near Okemo, Killington, Pico, Bromley and Stratton.

Mail: PO Box 401, Bethpage, NY 11714-0401.

Contact: Will Denson Jr. (516) 442-5801, Web: [www.GrummanSkiClub.org](http://www.GrummanSkiClub.org)

### Long Island East Ski Club

133 members.

Meet: We meet and have dinner on the 3rd Tuesday of September through June at a different restaurant each meeting.

Activities: We are a fun loving group. We come from many different backgrounds, age's, and walks of life. We go on wwo extended trips per year. Our trips go to places in Western U.S., Canada and Europe. We have monthly meetings, a beach party, a bike trip, a pool party and golf outing every year. We are currently looking for a new lodge location.

Mail: PO Box 646, Westhampton NY 11977. Contact: Debbie Di Francesco

LIesktrips@optonline.net, Web: [www.lieskiclub.com](http://www.lieskiclub.com)



## North Shore Ski Club

65 members.

Meet: Sweet Hollow Diner, 100 Rte 110, Melville NY on the first Thursday of the month from Oct-Apr., Activities: Four season activities; ski trips, snowboarding, X-country skiing, kayaking, , hiking, Mt biking, Mt climbing, fishing and golf; beach party.

Lodge: Rte 100, Rochester VT near Killington, Sugarbush, Middlebury.

Mail: PO Box 23, Cold Spring Harbor NY 11724. Contact: Steve Sumakis  
NSskiclub@hotmail.com .



## Suffolk Skidaddlers

350+ members (must be at least 21).

The Suffolk Skidaddlers Ski Club Inc. has been in existence for more than 30 years. We are a totally volunteer club, registered in New York State as a not for profit corporation. Our membership throughout the last five years has been around 400. We require that members be at least 21 years old to belong to the club. Our membership is about an even mix between couples and singles. We do not own nor do we have monetary interest in any lodge or similar facility.

We are a sport and health-orientated club. Primarily a ski club, with more than 15 ski trips a season: day trips, weekend, and week long trips, bus, car or plane. We ski all over the northeast and the west of America. We ski the east and western areas of Canada, as well as France, Italy, Switzerland, Austria and even Sweden.

Additionally, we have summer activities, and club functions ensure that throughout the entire year there is always something to do with the club. We have general meetings most every Wednesday of the year, unless it falls on a holiday. There is no requirement to attend meetings.

All of our meeting dates and activities are listed in our newsletter and our website.

Meet: Knights of Columbus Hall, 759 Long Island Avenue, Deer Park, NY, on Wednesday year-round at 8 PM. Activities: Weekend and week long ski trips, ski races; camping, canoeing, kayaking, rafting, tubing, fishing, bicycling; museum and opera trips; Halloween costume party, fall cocktail party, Murder Mystery weekend, holiday party, spring dinner dance, annual picnic, annual beach party. Affiliations: LIASC, NJSC

Mail: P.O. Box 1408, Ronkonkoma NY 11779. Contact: Michael Calderone  
(917) 217-8314, skimikec@aol.com, Web: www.skidaddlers.com

## Clubs that meet in Various Locales and Vermont



## Appalachian Mountain Club

1600 members.

Promotes the protection, enjoyment and wise use of the mountains, rivers and trails in the Northeast. Meet: Various locales.

Activities: Cross-country skiing and recreational alpine skiing; hiking and canoeing. Lodge: Pinkham Notch NH. Contact: AMC, 5 Tudor City Place, NYC 10017. Web: www.AMC-NY.org .



## Double Doctor Run Ski Club

138 members.

Meet: Bi-monthly meetings at members' homes. Activities: Annual ski trips to Vermont and western US; summer barbecue. Joins with other ski clubs for skiing trips whenever beneficial for all attending.

Mail: P.O. Box #362, Mineola, New York 11501-0362

Contact: Gary Traube (516) 457-3164.



## Tenth Mountain

### Division

### Association

200 local members, 35000 national members.

Meet: Various locales.

Activities: Ski trips, cocktail parties and holiday party; reunions in USA and abroad.

Contact: John Weaver (631) 271-6618.

Web: [www.10thmtndivassoc.org](http://www.10thmtndivassoc.org) .

## CONNECTICUT



## Ski Bears of Connecticut

350 local members

Meet: Meet every Tuesday at the B.J. Ryans Pub, 57 Main Street., Norwalk CT. at 8:00pm

Activities: A year-round ski, snowboard and social club based in Norwalk, CT. We organize several ski trips in the northeast as well as week long out West.

Contact: Dennis Conley (203) 904-4465, [info@skibears.org](mailto:info@skibears.org).

Web: [www.skibears.org](http://www.skibears.org).



## Swedish Ski Club

250 members.

Meet: Once per month at various locales in CT.

Activities: Downhill and X-country skiing; Alpine and Nordic races at Stratton Mt, summer and winter activities at the lodge; glogg holiday party.

Lodge: Sleeps 35, Winhall Hollow Rd., Bondville, VT. Near Stratton. Bromley and Magic.

Mail: 51 Forest Avenue # 53, Old Greenwich, CT 06870. Contact: Rolf Klæboe (203) 912-5515, (203) 341-3610, [Rolf.Klaeboe@sokana.com](mailto:Rolf.Klaeboe@sokana.com)

Web: [www.swedishskiclub.org](http://www.swedishskiclub.org)

# WARREN MILLER'S

# TICKET & RIDE



Warren Miller's *Ticket to Ride*, the largest action sports film on the planet, is coming to NYC to kick off your winter for the 64th year! *Ticket to Ride* showcases fresh cinematography that will get you craving deep powder and epic adventure.

## NEW YORK CITY

Saturday, November 16, 2013 6:00 & 9 PM

Peter Norton symphony space | Broadway at 95<sup>th</sup>

Visit [chestnutmtnproductions.com](http://chestnutmtnproductions.com) for details

NY Sponsors:



Mirror Lake Inn  
Resort and Spa





#### **TICKETS AVAILABLE:**

##### **Paragon Sports**

867 Broadway at 18<sup>th</sup>

212.255.8036

[paragonsports.com](http://paragonsports.com)

##### **Symphony Space**

2537 Broadway

212.864.5400

[symphonyspace.org](http://symphonyspace.org)

Attendees will receive free lift ticket vouchers to Gore Mountain and Jiminy Peak. (some restrictions apply) and also receive a 1 year subscription to Ski Magazine.

\*\*\*

#### **SAVE THE DATE**

Banff Mountain Film Festival  
Symphony Space - March 2-5 2014

For information on all of our film festivals please visit:

[chestnutmtnproductions.com](http://chestnutmtnproductions.com)



Chestnut Mountain Productions





## NEW JERSEY



### Metroland Ski Club

60 members

Meet: June & December

Activities: The Metroland Ski Club encourages individuals and families to take part in Skiing, Snowboarding and other Winter Sport activities in the great outdoors. We are a not for profit club. We help find and make affordable skiing opportunities available in New York, Massachusetts, Vermont & Colorado. Come Ski with us at Belleayre, Hunter, Gore, Jiminy Peak, Butternut, Stratton, Okemo, Killington, Stowe & Vail.

Web: [MetrolandSkiClub.com](http://MetrolandSkiClub.com)

Dues: \$10, E-mail: [MetrolandSkiClub@gmail.com](mailto:MetrolandSkiClub@gmail.com), President: Brian McNamara

## VERMONT

### Fort Solonga Ski Club

50 members.

Meet: Okemo Mt Lodge in Ludlow VT.

Contact: Russell Whitman, (631) 499-4364, [whitmanrussell@hotmail.com](mailto:whitmanrussell@hotmail.com)

# Superior Snow. Guaranteed.

## SKI & STAY SLOPESIDE

Starting at **\$68\***  
per person, per night

Book your getaway  
at **800.229.7829**  
or [loonmtn.com](http://loonmtn.com)



**EXIT 32, OFF I-93 | LINCOLN, NH**

\*Some restrictions apply, call or visit [loonmtn.com](http://loonmtn.com) for details.



# WINDHAM MOUNTAIN RESORT

## the ski club card

- \$30 membership fee
- FREE any day/non-holiday lift ticket\*
- \$25 off midweek lift ticket
- \$15 off weekend/holiday lift ticket
- Direct to lift access
- Must have valid ski club I.D.

\*Free ticket included if purchased before Dec. 1, 2013



[windhammountain.com](http://windhammountain.com)

518.734.4300 ext. 1134 [sales@windhammountain.com](mailto:sales@windhammountain.com)

# ESCAPE HERE



5,500 acres of terrain  
2 amazing towns

CONNECT.  
SHARE.  
CHECK IN.  
800-525-6200

[www.aspensnowmass.com/groups](http://www.aspensnowmass.com/groups)

SNOWMASS + ASPEN MOUNTAIN + ASPEN HIGHLANDS + BUTTERMILK

**ASPEN  SNOWMASS.**

# BELLEAYRE



## 2013-2014 \$38 SKI COUNCIL DAYS

DEC. 14 & 15 | JAN. 8 | FEB. 1 & 22

[belleayre.com](http://belleayre.com)

800.942.6904

# 2013-14 Metropolitan New York Ski Council *Appreciation Days*

Saturday, December 21, 2013	\$45
Sunday, December 22, 2013	\$42
Sunday, January 12, 2014	\$51
Friday, March 14, 2014	\$42
Saturday, March 15, 2014	\$45
Sunday, March 16, 2014	\$42
Saturday, March 29, 2014	\$45
Sunday, March 30, 2014	\$42



All prices are per person, for all age categories, and include tax. Metro NY Council Club members will receive discounts at Okemo on the days listed above. Club members must show their current membership cards.

All Council Day lift tickets are available for purchase 8 AM – 12 PM on the days listed above.

All Council Day lift tickets are available at all ticket outlets.



# SKI THE FACE

## THE GREATEST VERTICAL EAST OF THE ROCKIES

(Less than 5 hours from NYC)



### **\$38 SKI COUNCIL/CLUB DAYS**

DEC. 1 & 2 | JAN. 17 | FEB. 3 | MARCH 2 & 3 | MARCH 30 & 31



**WHITEFACE  
LAKE PLACID**

[WHITEFACELAKEPLACID.COM](http://WHITEFACELAKEPLACID.COM)

2013-2014

# CAMELCARD

ONLY  
**\$49**

First lift ticket

**FREE &**

Every fourth ticket

**FREE!**

**PLUS**

- 50% off Midweek/Any Night Tickets
- 25% off Weekend/Holiday Tickets

**SALE ENDS 12/22/2013**



**CAMELBACK**  
Mountain Resort

For more info visit  
**SKICAMELBACK.COM**

SKI - SNOWBOARD - TENNIS - SWIM - SKATEBOARDS

**pedigreeski**shop  
ALWAYS IN SEASON!



# BECAUSE YOU DESERVE THE BEST



SKI  
SNOWBOARD  
TENNIS  
SWIM

## Daily & Seasonal Rentals

### Pedigree Ski Shop

355 Mamaroneck Ave, White Plains, NY  
(914) 948-2995

# 50% OFF

## ANY FULL PRICE TUNE-UP

Expires 2/28/14

Stamford, CT  
350 Bedford St.  
(203) 324-2200

Bedford Hills, NY  
532 N. Bedford Rd.  
(914) 244-8960



White Plains, NY  
373 Mamaroneck Ave  
(914) 948-5111

[pedigreeski.com](http://pedigreeski.com)